

COUNTY SURVEYORS FILE DATA
DO NOT REMOVE FROM OFFICE

FILED

Date: 8-21-95 By: JP

This survey consists of:

Map: C.S. 63/165-2

Narrative: _____

Corner Rpt: _____

DOUGLAS COUNTY SURVEYOR

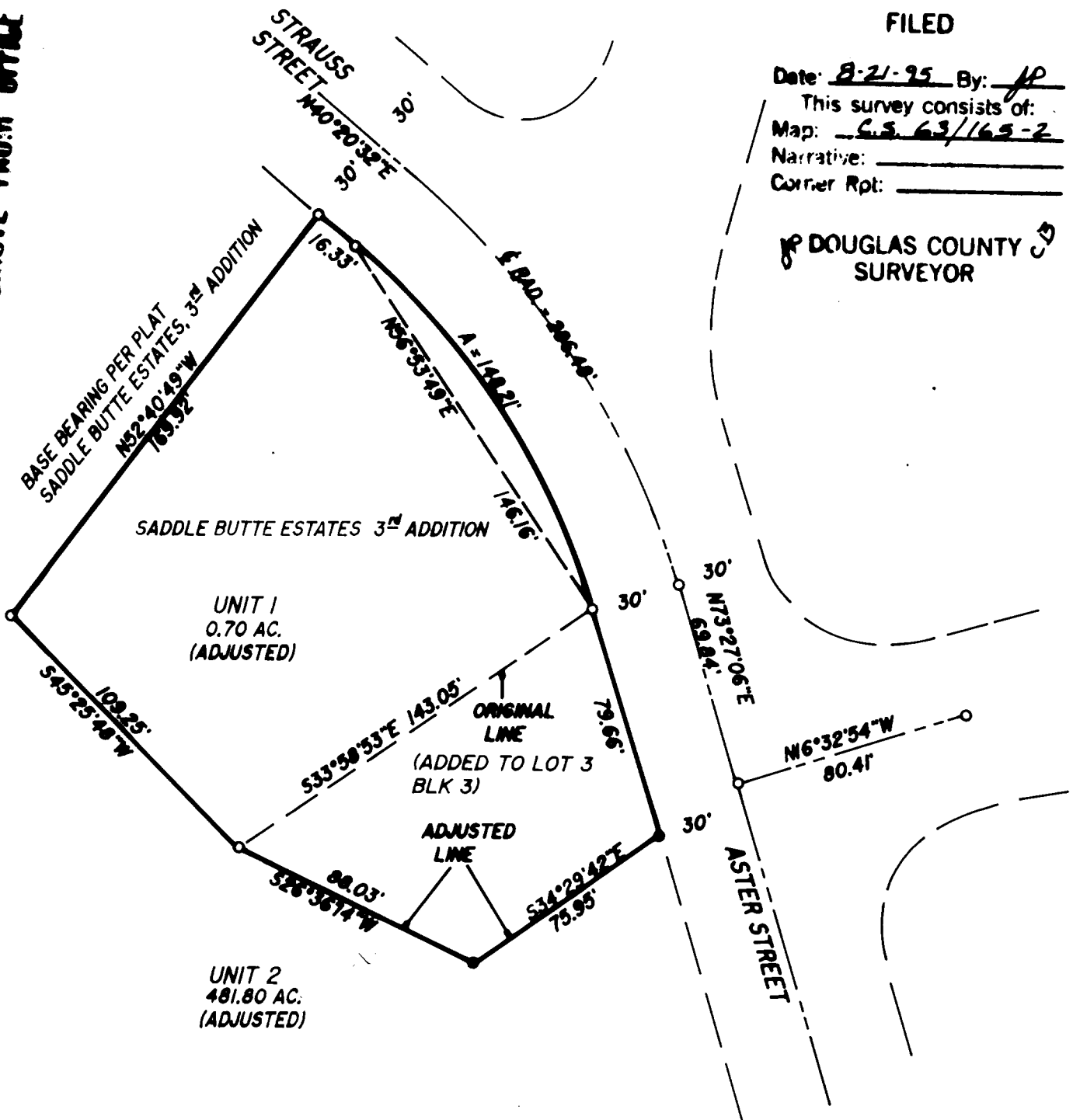

NARRATIVE:

SURVEY TO CREATE A BOUNDARY LINE ADJUSTMENT, BEING LOT 3, BLOCK 3 OF SADDLE BUTTE ESTATES, THIRD ADDITION AS RECORDED IN VOLUME 17, PAGE 41 IN THE PLAT RECORDS OF DOUGLAS COUNTY, OREGON, AND PARCEL 2 OF LAND PARTITION 1995-0057 A & B AS RECORDED IN THE PLAT RECORDS OF DOUGLAS COUNTY, OREGON. MONUMENTS SHOWN AS FOUND WERE FOUND TO BE IN ORIGINAL POSITION AS PER SAID PLAT.

FIELD CREW: NEIL HIBBS & DAN SHEPHERD

EQUIPMENT: NIKON TOTAL STATION

COMPUTATIONS: ROMNEY WARE

DRAFTING: TIM ADAMS



LEGEND:

● SET 5/8" x 30" I.R. w/CAP MKD "i.e. ENG."

○ FD 5/8" I.R. UNLESS OTHERWISE NOTED

APPROVALS:

Keith L. Cubic
DOUGLAS COUNTY PLANNING DIRECTOR

8/21/95

DATE

FILE NO. 95-193

REGISTERED
OREGON
LAND SURVEYOR

JULY 12, 1968
DONALD A. BENTZ
839

EXPIRES 12-31-95

BOUNDARY LINE ADJUSTMENT

IN THE NW 1/4 & SW 1/4 OF SEC. 30, T26S, R5W, W.M., DOUGLAS COUNTY, OREGON

SURVEYED FOR:
L & H LUMBER CO.
859 LOOKINGGLASS RD.
ROSEBURG, OREGON 97470

SURVEYED BY:

i.e.
ENGINEERING

548 S.E. Jackson Suite 3
Roseburg, Oregon 97470
PHONE (503) 673-0166
FAX (503) 440-9392

SCALE: 1" = 50'

DATE: MAY 1995

140-25
TASK 4

PAGE: 1 OF 1