

FILED

Date: 8-10-95 By: JC  
This survey consists of:  
Map: C.S. 63-165-1  
Narrative: \_\_\_\_\_  
Corner Rpt: \_\_\_\_\_

DOUGLAS COUNTY SURVEYOR

NARRATIVE:

A SURVEY TO ADJUST THE EXISTING LOT LINE BETWEEN LOTS 12 & 13 OF BONNEYVIEW TERRACE SUBDIVISION (VOL. 10, PG. 16) AS SHOWN HEREON.

FIELD CREW: JAY LEMERY & TYSON VERMILLION  
EQUIPMENT: NIKON TOP GUN TOTAL STATION  
OFFICE: WENDELL T. HARNESS  
DRAFTING: TIM ADAMS

*[Signature]*  
COMMUNITY DEVELOPMENT DIRECTOR

7-19-95

DATE



**COUNTY SURVEYORS FILE DATA  
DO NOT REMOVE FROM OFFICE**

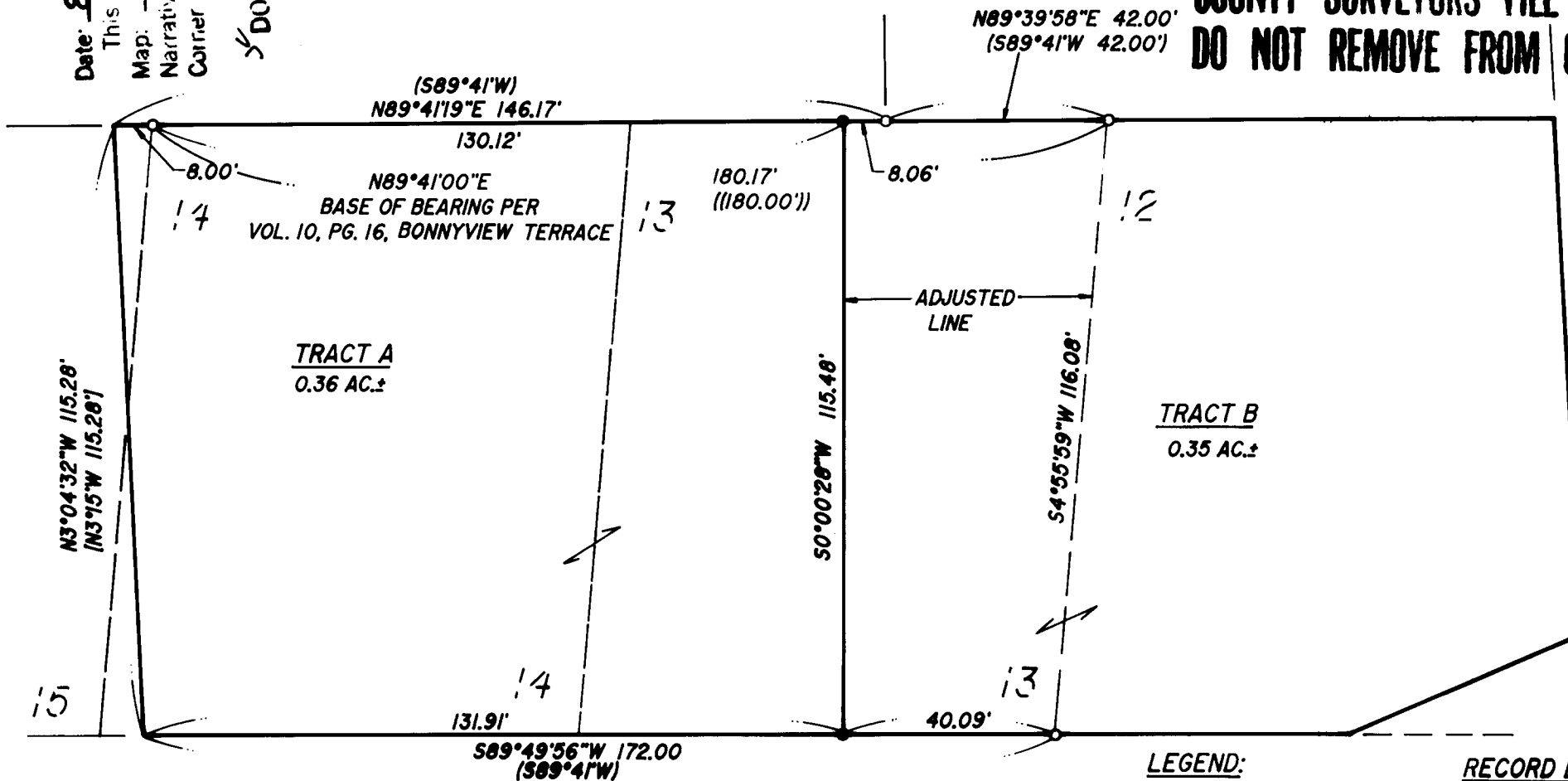

TRACT A ((30' R/W))  
PER VOL. 10 PG. 16  
BONNYVIEW TERRACE

LEGEND:

- FD 1" I.P. UNLESS OTHERWISE NOTED
- SET 3/8" x 30" I.R. w/CAP MKD "I.e. ENG."

RECORD DATA

- ( ) M41-23
- ( ) CS 51/183
- (( )) VOL. 10, PG. 16

BOUNDARY LINE ADJUSTMENT IN THE NE 1/4 OF THE SE 1/4 OF SEC. 12, T27S, R6W, W.M., DOUGLAS COUNTY, OREGON		SURVEYED BY: <b>i.e.</b> ENGINEERING	548 S.E. Jackson Suite 3 Roseburg, Oregon 97470 PHONE (503) 673-0166 FAX (503) 440-9392	PAGE: 1 OF 1
		SURVEYED FOR: ROBERT & VIRGINIA DOAN 446 NE EMERALD ROSEBURG, OREGON 97470	DATE: JULY 1995	SCALE: 1" = 30'
REGISTERED OREGON LAND SURVEYOR <i>[Signature]</i> JULY 12, 1988 DONALD A. BEUTZ 839		EXPIRES 12-31-95		