

M 121 - 69

FILED

Date: 4/24/95 By: JP

This survey consists of:

Map: M 121 - 69

Narrative:

Corner Rpt: (3) 4563/61

OREGON CORNER RESTORATION FORM

Section 34 Township 23S Range 4W

County DOUGLAS Date 3/31/95

Corner Designation

W 1/16 34
 X

DOUGLAS COUNTY
SURVEYOR

- Condition Report Only
- Not Found
- Renewed
- Unrecorded
- Surveyed In
- Referenced Out

Previous Renewals/Surveys, etc. _____

NONE

Monument(s) & Accessories Found: (Condition and Source)

NONE

Monument Detail

Sketch

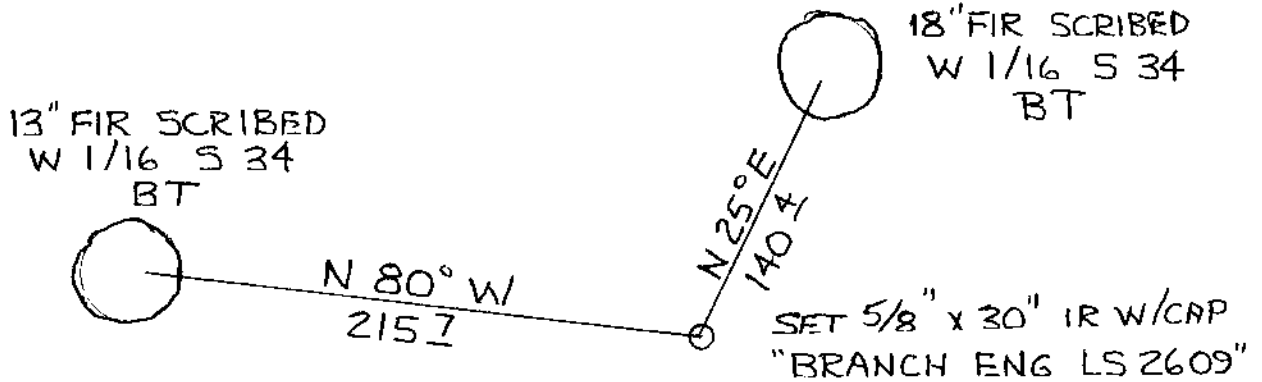

Monument Set (Procedures and Description)

SET 5/8" X 30" IR WITH YELLOW PLASTIC CAP
"BRANCH ENG LS 2609" BY SURVEY. SEE RECORD
OF SURVEY FILED SEPARATELY.

New Accessories

A 18" FIR BEARS N 25° E 140.4 FT SCRIBED
"W 1/16 S 34 BT"

A 13" FIR BEARS N 80° W 215.7 FT SCRIBED
"W 1/16 S 34 BT"

Location & Comments

Surveyor's Seal

Compass Declination _____

Firm/Agency _____

BRANCH ENGINEERING

Address 310 N. 5TH ST

SPRINGFIELD, OR

Party Chief T. MONTGOMERY

Notes _____

Witness G. CARTIER, LS 2658

REGISTERED
PROFESSIONAL
LAND SURVEYOR

OREGON
JULY 20, 1993
DAVID L. BROWN
2609

EXPIRES 12/31/95