

M 121-69

FILED

Date: 4/24/95 By: JP
This survey consists of:
Map: M 121-69
Narrative: _____
Corner Rpt: (3) CS 63/161

OREGON CORNER RESTORATION FORM

Section 34 Township 23S Range 4W
County DOUGLAS Date 3/31/95

DOUGLAS COUNTY
SURVEYOR

Corner Designation

W 1/16 $\frac{27}{34}$

- Condition Report Only
- Not Found
- Renewed
- Unrecorded
- Surveyed In
- Referenced Out

Previous Renewals/Surveys, etc. _____

NONE

Monument(s) & Accessories Found: (Condition and Source)

FOUND 1/2" I.P., NOT OF RECORD S. 88°37'33" E
30.29 FEET FROM CORNER

Monument Detail

Sketch

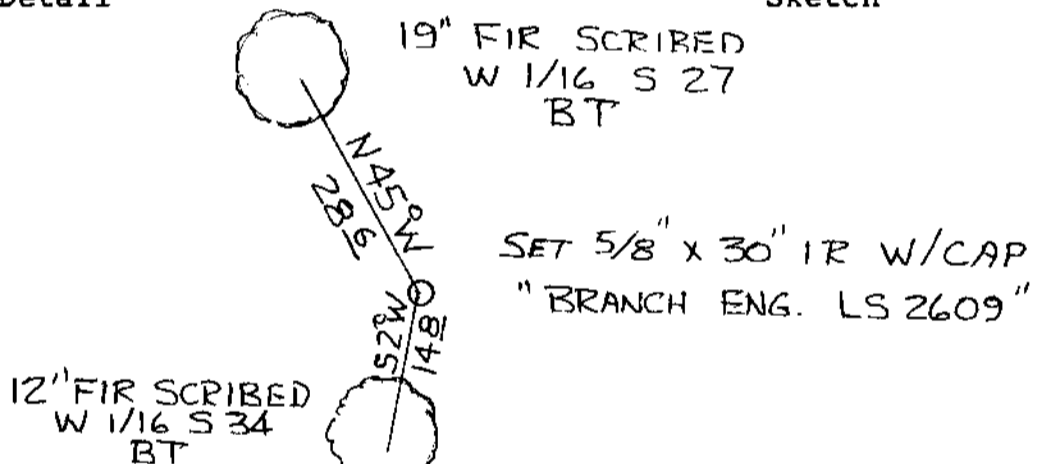

Monument Set (Procedures and Description)

SET 5/8" x 30" IR WITH YELLOW PLASTIC CAP
"BRANCH ENG LS 2609" BY SURVEY. SEE RECORD
OF SURVEY FILED SEPARATELY

New Accessories

A 19" FIR BEARS N 45° W 28⁶ FT SCRIBED
"W 1/16 S 27 BT"

A 12" FIR BEARS S 2° W 14⁸ FT SCRIBED
"W 1/16 S 34 BT"

Location & Comments

Surveyor's Seal

Compass Declination _____

Firm/Agency _____

BRANCH ENGINEERING

Address 310 N. 5TH ST

SPRINGFIELD, OR

Party Chief T. MONTGOMERY

Notes _____

Witness G. CARTIER LS 2658

REGISTERED
PROFESSIONAL
LAND SURVEYOR

David L. Brown

OREGON
JULY 20, 1993
DAVID L. BROWN
2609

EXPIRES 12/31/95