

Date: 3-9-95 By: JP  
This survey consists of:  
Map: M. 119-52  
Name: \_\_\_\_\_  
Corner: 65.63/161

OREGON CORNER RESTORATION FORM

Section 30 Township 30S Range 3W

County Douglas Date Feb. 28, '95

DOUGLAS COUNTY  
SURVEYOR

Corner Designation

5/4  
Sec. 30

- Condition Report Only
- Not Found
- Renewed
- Unrecorded
- Surveyed In
- Referenced Out

Previous Renewals/Surveys, etc.

J. Byron, Co. Surveyor, 1963

Monument(s) & Accessories Found: (Condition and Source)

Found 2 1/2" Brass Cap on a 1" Iron Pipe from which a:  
30" D. Fir BT Stump, bark scribes not visible, bears S46°E, 60.0 feet  
28" Maple BT, face overgrown, bears N69°W, 24° feet. to Face.  
1 1/2" Sq. Head Bolt bears S25°W, 13 feet.  
12" D. Fir BT snag, badly rotten, bears S36°E, 33 1/2 feet.

Monument Detail

Sketch

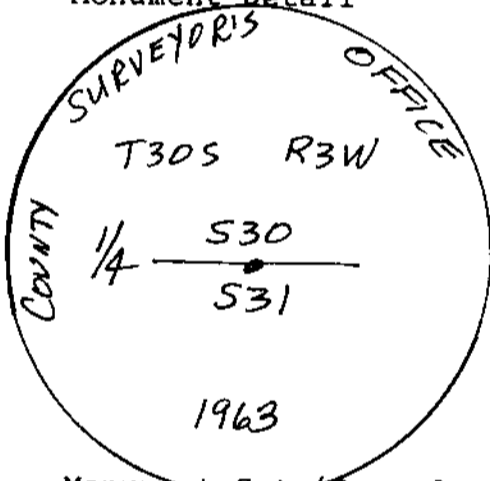

Monument Set (Procedures and Description)

N/A

New Accessories

14" D. Fir BT, I scribed "1/4 S 31 BT" bears S59°E,  
18 1/2 feet.  
6 Foot Steel Fence Post, I set North, 0 1/2 feet.

Location & Comments

Peole Creek is  
S45°W, 80° feet  
from corner.

Compass Declination 20°E  
 Firm/Agency Shaver  
Engineering, Inc.  
 Address P.O. Box 1430  
Roseburg, OR 97470  
 Party Chief B. Shaver  
 Notes " "  
 Witness David Snyder

Surveyor's Seal

REGISTERED  
 PROFESSIONAL  
 LAND SURVEYOR

Bruce A Shaver

OREGON  
 OCT. 4, 1957  
 BRUCE A. SHANER  
 430

Expires June 30, 1996