

FILED

Date: 2/17/94 By: AP

This survey consists of:

Map: _____

Narrative: _____

Corner Rpt: 63/154

OREGON CORNER RESTORATION FORM

Section 7 Township 27S Range 2W

County Douglas Date Feb. 17, 1994

W DOUGLAS COUNTY SURVEYOR

Corner Designation

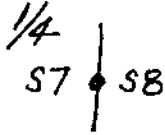

- Condition Report Only
- Not Found
- Renewed
- Unrecorded
- Surveyed In
- Referenced Out

Previous Renewals/Surveys, etc.

Douglas County Surveyor, 1968 (renewal 115)
U.S.B.L.M., 1979

Monument(s) & Accessories Found: (Condition and Source)

- Found 2 1/2" Brass Cap on a 1" Iron Pipe, from which a:
- 36" D. Fir BT stump, scribes visible, bears N88°E, 63.4 feet.
- 38" D. Fir BT, face overgrown, bears N20°W, 44.2 feet.
- 10" D. Fir BT, now a windfall, bears S75°E, 15.2 feet.
- 20" Pine BT, now down, bears S75°W, 17.2 feet. (REC. 16.9 feet)

Basalt stone, probable original corner, no mark visible (stone is 14" x 12" x 10") lies adjacent brass cap.

Monument Detail

Sketch

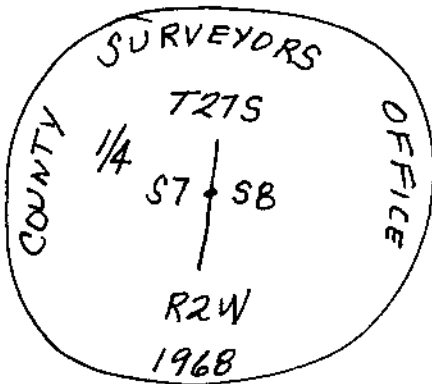

Monument Set (Procedures and Description)

None.

New Accessories

- 44" D. Fir BT, I scribed "1/4 S7 BT" bears S14°W, 76.6 feet.
- 10" D. Fir BT, I scribed "1/4 S8 BT" bears N70°E, 31.6 feet.
- 14" D. Fir BT, I scribed "1/4 S8 BT" bears S83°E, 25.0 feet.
- 6 Foot Steel Post, I set, bears North, 1.0 feet.

Location & Comments

Was logged this year in Sec. 7 to the West.
BLM Road ends N60°W, 300 feet from corner.

Compass Declination 20°E
Firm/Agency Shaner Engineering
Address P.O. Box 143D Roseburg, Oregon 97470
Party Chief B. Shaner
Notes " "
Witness Derrick Stone

Surveyor's Seal

REGISTERED PROFESSIONAL LAND SURVEYOR

Bruce A Shaner
OREGON
OCT. 4, 1957
BRUCE A. SHANER
430

Expires Oct. 31, 1994

C.S. File No. 63/154