

Rm. 122 - COURTHOUSE
ROSEBURG, OR 97470

DOUGLAS COUNTY SURVEYOR

Ph. 672-3311
EXT. 114

VISIT
CORNER ~~RENEWAL REQUEST~~

Section 29 Twp. 25S Rge. 1W

Date 3/17/92

Condition of Corner and Accessories: 1978 Cadastral Brass Cap in good
shape along w/ BT'S

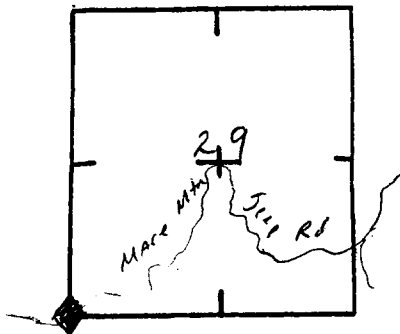

FILED

APR 2 1992

COUNTY SURVEYOR
DOUGLAS COUNTY, ORE

TO REACH: (Please show approximate distances, clearcuts, roads, fences, etc.) On north edge of Mace
Mtn. Jeep road, smack on top of main ridge divide. Also on
cutting boundary. Champion Clear cut two SE 1/4 SE 1/4 of section 30.
(See map)

Notify immediately prior to renewal visit? Yes No

Name B. I. May

Notify following renewal visit? Yes No

Address BLM

Is corner in immediate danger of being lost or disturbed? Yes No

Telephone 440-9930 306

ADDITIONAL COMMENTS BLM plans to improve the Jeep road to an all weather logging
road.

C.S. File No. 63/11
63/11-3

VICINITY MAP
 MACE MTN.
 T25S, R1W, WM.

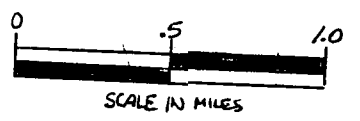

LEGEND

- EXISTING ROAD
- - - ROAD TO BE CONST.
- o-o EXISTING LOCKED GATE
- HOUSES
- ⊙ DISPOSAL SITE
- ▲ NAUT. STOCKPILE
- EXISTING PAVED ROADS

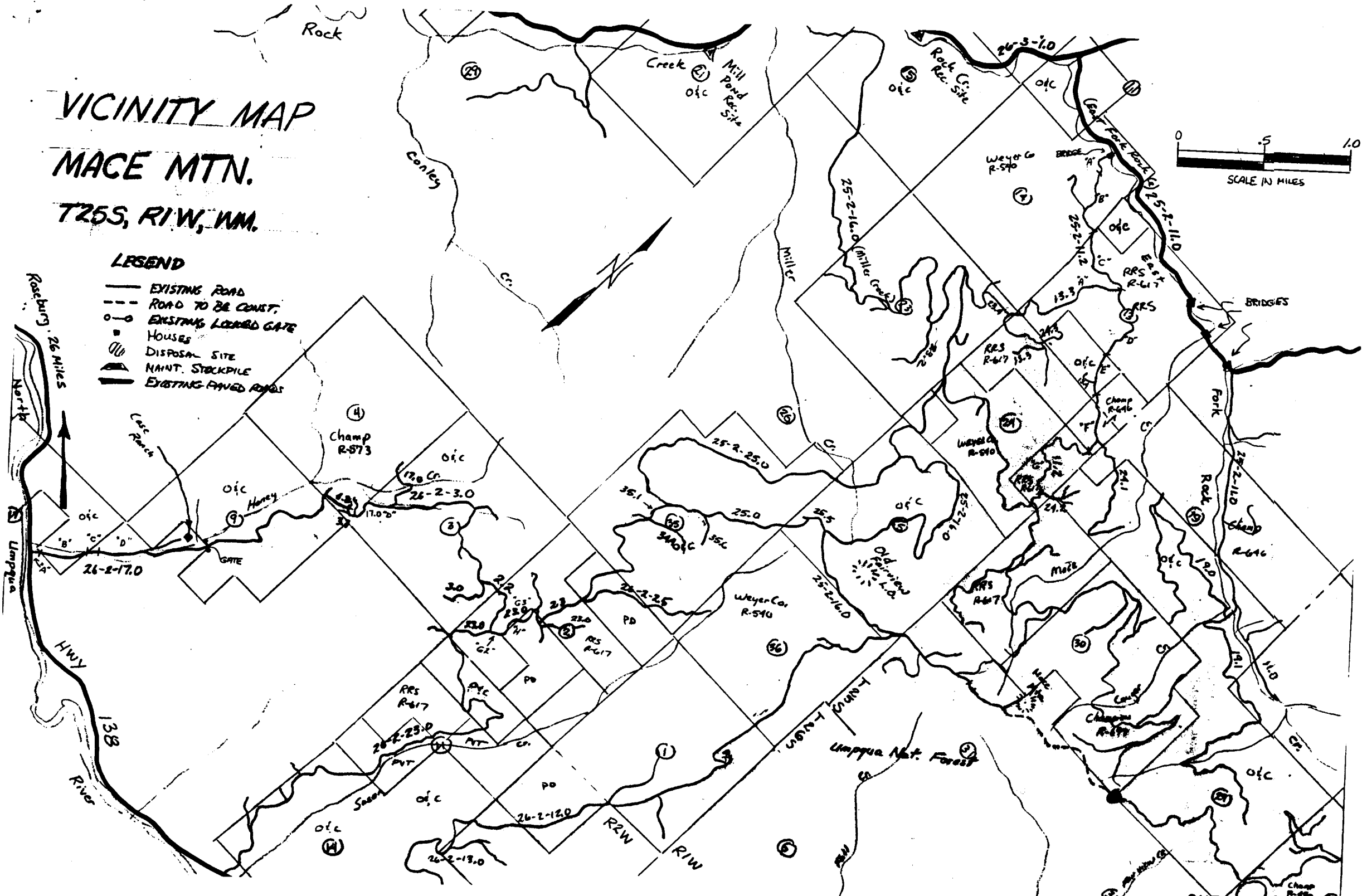

C.S. File No. 63/100

3-17-92

FILED

APR 2 1992

COUNTY SURVEYOR
DOUGLAS COUNTY, ORE.

Douglas County Surveyor

Enclosed are visitation records for several corners I visited
in the past year.

There is one Renewal request.

Bill May
North Umpqua Resource Area
BLM
Roseburg
6-440-4930 Ext. 306

Rec'd 3/18/92

*Treat as Corner reports
Per ED*

U.S. File No. 63/140