

COUNTY SURVEYORS FILE DATA
DO NOT REMOVE FROM OFFICE

RECORD OF SURVEY
IN
LOT 4, HERMOSA VISTA SUBDIVISION
NW 1/4, SECTION 16, T.26S., R.4W., W.M.

SCALE: 1"=200' MARCH, 1992

FOR:
GARY & LAURA KISS
14031 NORTH BANK ROAD
ROSEBURG, OR 97470

BY:
KRISTIAN O. DEGROOT
2749 WILD RIVER DRIVE
ROSEBURG, OR 97470

FILED *K*

- FOUND 5/8" IRON ROD PER HERMOSA VISTA SUB.
- FOUND 1/2" IRON ROD PER M 76-29
- | | RECORD PER PLAT OF HERMOSA VISTA SUB.
- () RECORD PER M 76-29
- SET 5/8" X 30" IRON ROD STAMPED "1941"

MAR 24 1992 *K*

COUNTY SURVEYOR
DOUGLAS COUNTY, ORE.

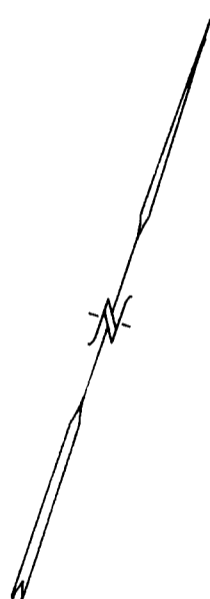
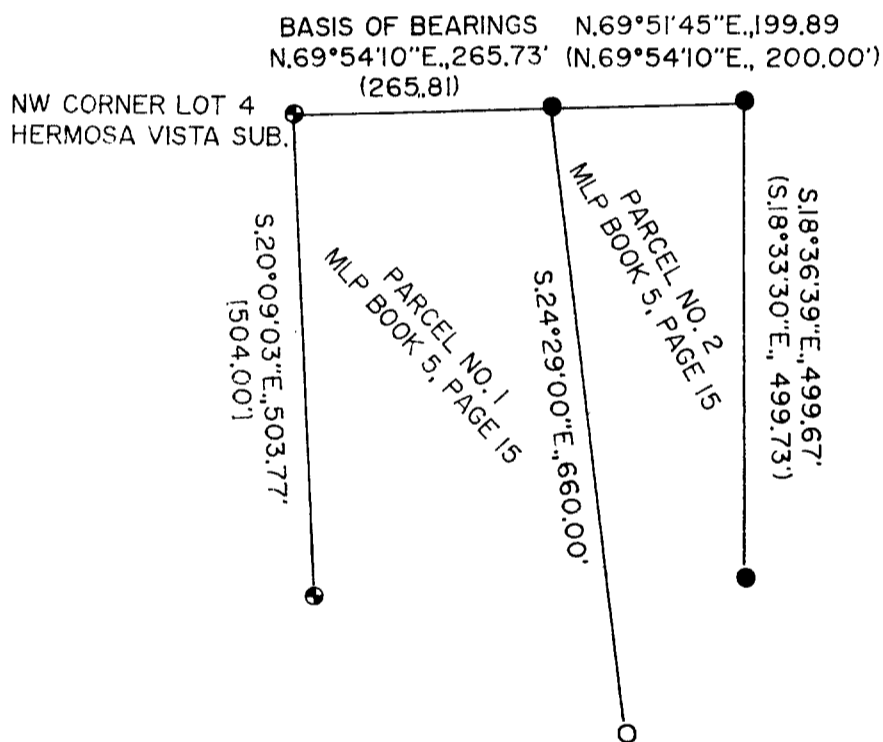

THE PURPOSE OF THIS SURVEY WAS TO REESTABLISH THE EAST LINE OF A MINOR LAND PARTITION RECORDED IN BOOK 5, PAGE 15 OF THE MINOR LAND PARTITION RECORDS OF DOUGLAS COUNTY. I REESTABLISHED THE EAST LINE AT RECORD BEARING FROM THE FOUND NE CORNER OF PARCEL NO. 1. THIS SURVEY WAS PERFORMED BY K. DEGROOT USING A LEITZ SET 5 WITH COMPUTATIONS AND DRAFTING BY K. DEGROOT.

REGISTERED
PROFESSIONAL
LAND SURVEYOR

Kristian O. DeGroot

OREGON
JULY 17, 1981
KRISTIAN O. DEGROOT
1941