

FILED *J*

DEC 6 1993

COUNTY SURVEYOR
DOUGLAS COUNTY, ORE.

REPORT FOR ESTABLISHMENT OF CONTROL SURVEY MONUMENTS

AGENCY: City of Myrtle Creek
P.O. Box 940
Myrtle Creek, Oregon 97457

SURVEYOR: William J. Ruppert, L.S. 866

PURPOSE: The following bench marks were established for general use in the City of Myrtle Creek and along County Road No. 41 for survey control on the proposed golf course.

EQUIPMENT: Nikon automatic level model AE. Fiberglass Philadelphia rod.

SURVEY PROCEDURES: Rod readings estimated to nearest 0.001 foot on waved rod. Foresights and backsights were balanced by pacing. Sight distance was an maximum of 160 feet. Turn points were concrete nails set in the pavement approximately .01 foot above the surface. Turn points were individually adjusted after rechecking if necessary. The total error was .016 foot for four mile circuit. Maximum error between bench marks was .012 foot for 4500 foot circuit..

VERTICAL DATUM: All elevations are based on bench mark L-126, elevation 608.42, NGVD 29. Bench Mark L-126 is located in NE 1/4 Section 28, Township 29 South, Range 5 West, W.M.

SUMMATION OF ELEVATIONS ESTABLISHED:

BENCH MARK	ELEVATION	LOCATION
M-86	605.35	NW 1/4, S. 27, T.29S, R.5.W.
RIVERSIDE	622.49	NE 1/4, S. 27, T.29S, R.5.W.
M74	638.96	NE 1/4, S. 27, T.29S, R.5.W.
SM RM 1	651.93	NE 1/4, S. 27, T.29S, R.5.W.
GOLF 1	619.30	SE 1/4, S. 27, T.29S, R.5.W.
GOLF 2	633.87	NE 1/4, S. 34, T.29S, R.5.W.
GOLF 3	641.36	SW 1/4, S. 26, T.29S, R.5.W.
GOLF 4	670.14	SW 1/4, S. 26, T.29S, R.5.W.

COPIES OF FIELD NOTES ARE ATTACHED .

LOCATION DRAWINGS FOR NEW MONUMENTS ARE ATTACHED.

MONUMENTS M-86, RIVERSIDE, SM1 RM1, AND M-74 ARE CURRENT PUBLISHED MONUMENTS WITH HORIZONTAL CONTROL (NO LOCATION SHEETS ATTACHED).

MY REGISTRATION EXPIRES DEC. 31, 1994



C.S. File No. 63/136-5A

FILED JP

DEC 6 1993

COUNTY SURVEYOR
DOUGLAS COUNTY, ORE.

CITY OF MYRTLE CREEK

T29S R5W SEC 27

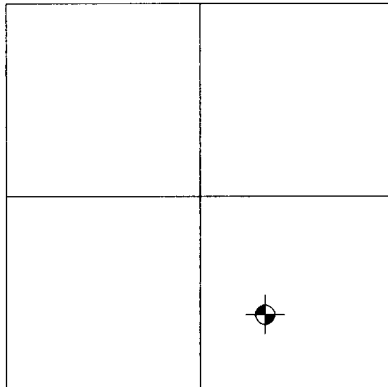

⊕ CONTROL MONUMENT
STATION: GOLF 1

DATE SET: OCTOBER 1993
BY: WILLIAM J. RUPPERT, LS 866

ELEVATION: 619.30
PRECISION: 3rd

NORTHING:
EASTING:
PRECISION:

MONUMENT DESCRIPTION:

2" BRASS CAP ON 3/4" PIPE
SET IN CONCRETE. MARKED
LS 866, GOLF 1, 1993

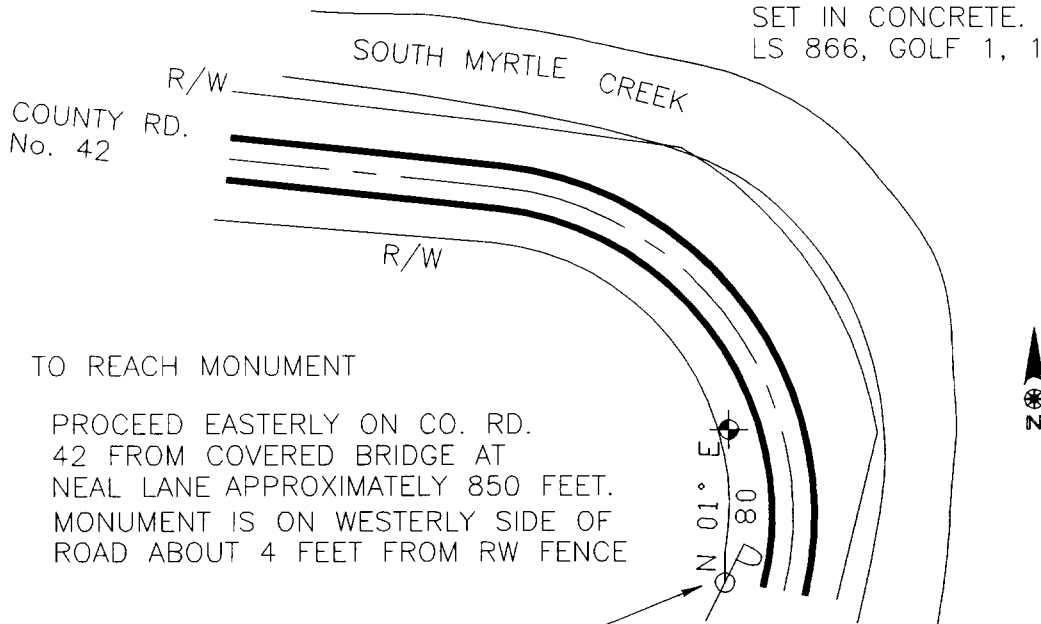

TO REACH MONUMENT

PROCEED EASTERLY ON CO. RD.
42 FROM COVERED BRIDGE AT
NEAL LANE APPROXIMATELY 850 FEET.
MONUMENT IS ON WESTERLY SIDE OF
ROAD ABOUT 4 FEET FROM RW FENCE

RW PANEL
MARKED PC 19+68.18



REGISTERED
OREGON
LAND SURVEYOR

JULY 12, 1968
WILLIAM J. RUPPERT
866

*IN REVISION PIPE
FILE 311 1994*

ACAD FILE CM1GL93.DWG

File No. 63/136-5b

FILED JP

DEC 6 1993

COUNTY SURVEYOR
DOUGLAS COUNTY, ORE.

CITY OF MYRTLE CREEK

T29S R5W SEC 34

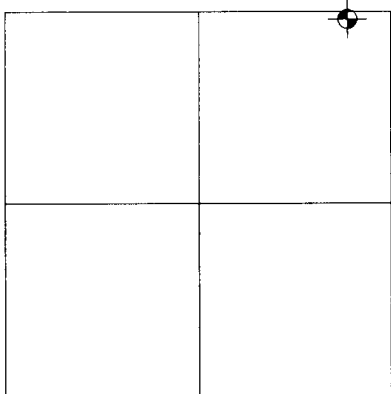

CONTROL MONUMENT
STATION: GOLF 2

DATE SET: OCTOBER 1993
BY: WILLIAM J. RUPPERT, LS 866

ELEVATION: 633.87
PRECISION: 3rd

NORTHING:
EASTING:
PRECISION:

MONUMENT DESCRIPTION:

2" BRASS CAP ON 3/4" PIPE
SET IN CONCRETE. MARKED
LS 866, GOLF 2, 1993

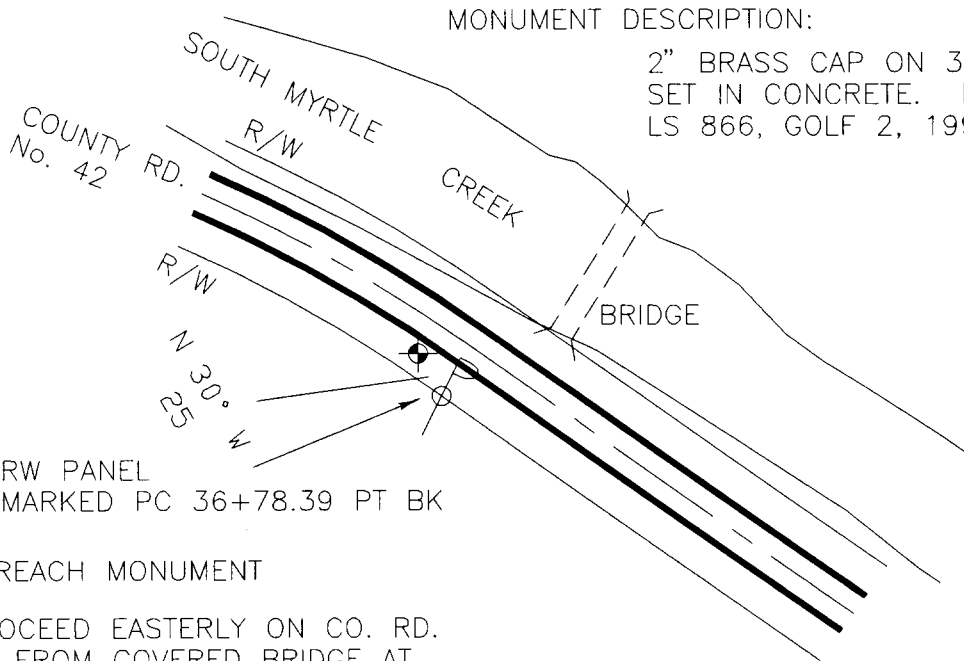

RW PANEL
MARKED PC 36+78.39 PT BK

TO REACH MONUMENT

PROCEED EASTERLY ON CO. RD.
42 FROM COVERED BRIDGE AT
NEAL LANE APPROXIMATELY 0.5 MILE.
MONUMENT IS ON SOUTHERLY SIDE OF
ROAD ABOUT 19 FEET FROM CENTERLINE

0 50 100 200



SCALE

REGISTERED
OREGON
LAND SURVEYOR

JULY 12, 1958
WILLIAM J. RUPPERT
866

MY REGISTRATION
EXPIRES DEC 31, 1994

ACAD FILE CM2GL93.DWG

C.S. File No. 63/136-50

FILED JP

DEC 6 1993

COUNTY SURVEYOR
DOUGLAS COUNTY, ORE.

CITY OF MYRTLE CREEK

T29S R5W SEC 26

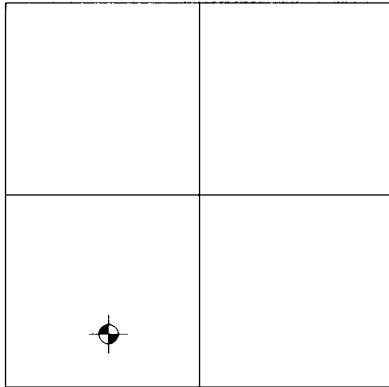

◆ CONTROL MONUMENT
STATION: GOLF 3

DATE SET: OCTOBER 1993
BY: WILLIAM J. RUPPERT, LS 866

ELEVATION: 641.36
PRECISION: 3rd

NORTHING:
EASTING:
PRECISION:

MONUMENT DESCRIPTION:

2" BRASS CAP ON 3/4" PIPE
SET IN CONCRETE. MARKED
LS 866, GOLF 3, 1993

MONUMENT IS SOUTH 32° EAST
59 FEET FROM NE CORNER
OF CONCRETE BRIDGE
ABUTMENT AND 20 FEET
FROM CENTERLINE

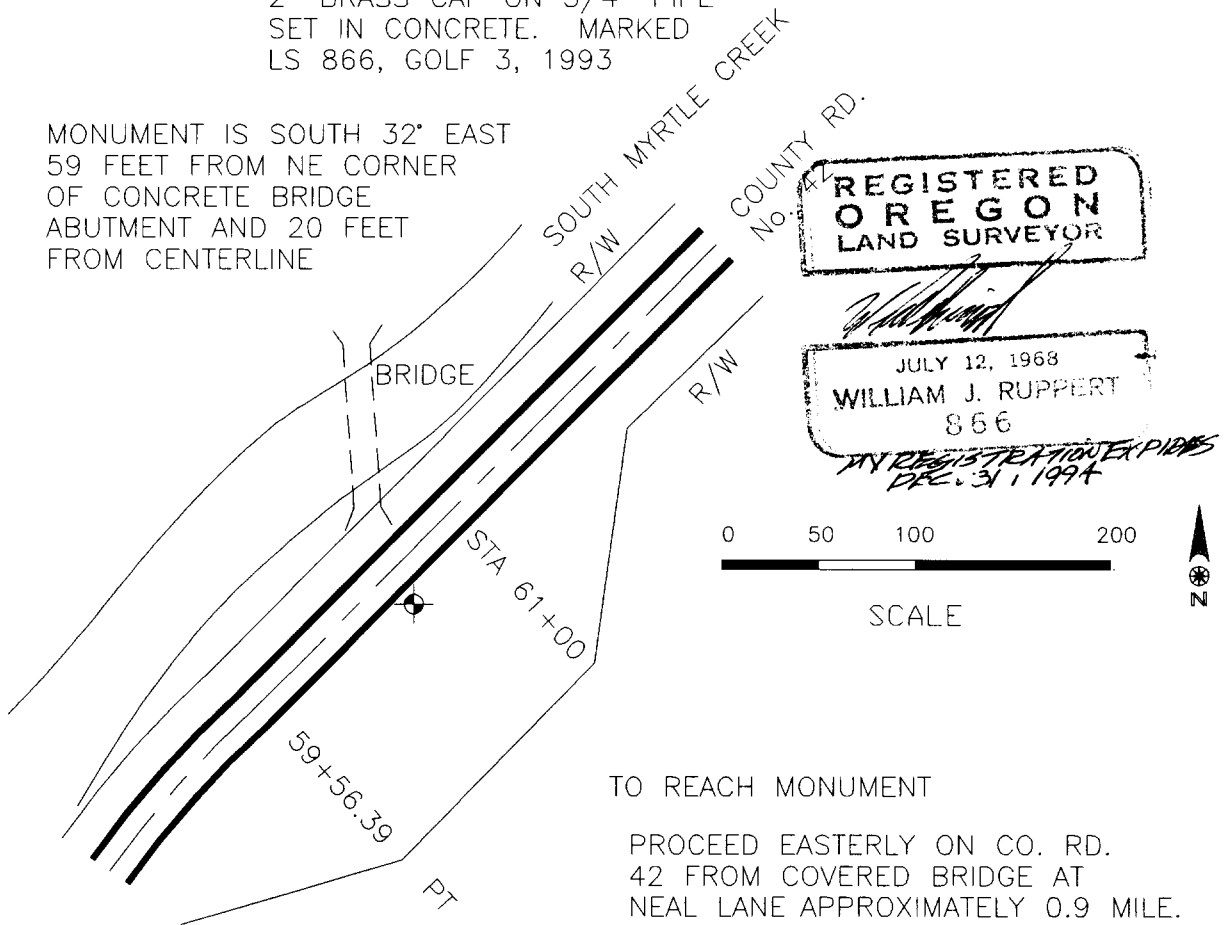

REGISTERED
OREGON
LAND SURVEYOR

JULY 12, 1968
WILLIAM J. RUPPERT
866

MY REGISTRATION EXPIRES
DEC. 31, 1994

0 50 100 200

SCALE



TO REACH MONUMENT

PROCEED EASTERLY ON CO. RD.
42 FROM COVERED BRIDGE AT
NEAL LANE APPROXIMATELY 0.9 MILE.
MONUMENT IS ON SOUTHERLY SIDE OF
ROAD ABOUT 20 FEET FROM CENTERLINE

ACAD FILE CM3GL93.DWG

C.S. File No. 63/136-50

FILED JP

DEC 6 1993

COUNTY SURVEYOR
DOUGLAS COUNTY, ORE.

CITY OF MYRTLE CREEK

T29S R5W SEC 26

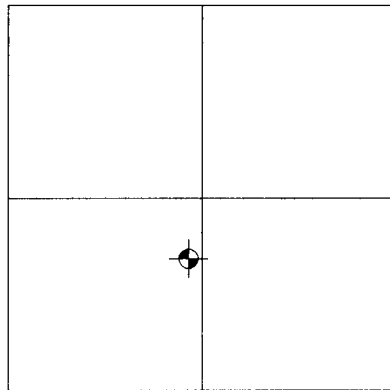

⊕ CONTROL MONUMENT
STATION: GOLF 4

DATE SET: OCTOBER 1993
BY: WILLIAM J. RUPPERT, LS 866

ELEVATION: 670.14
PRECISION: 3rd

NORTHING:
EASTING:
PRECISION:

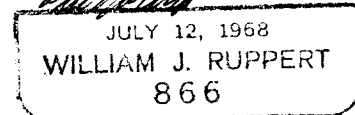
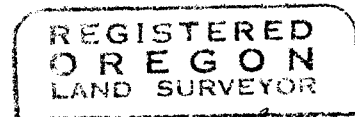

MY REGISTRATION EXPIRES DEC 31, 1994

MONUMENT DESCRIPTION:

2" BRASS CAP ON 1" PIPE
SET IN CONCRETE. MARKED
LS 866, GOLF 4, 1993

MONUMENT IS SOUTH APPROX 36 FEET FROM
R/W PANEL AND 10 WESTERLY FROM WEST END OF GATE

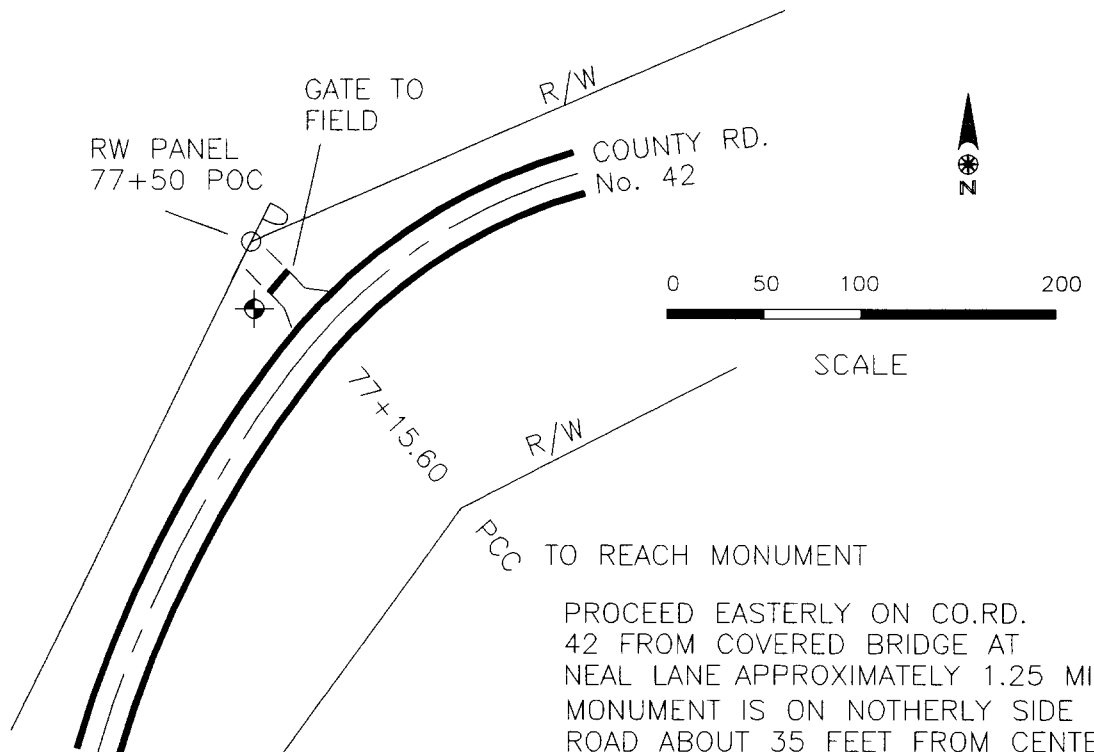

PROCEED EASTERLY ON CO.RD.
42 FROM COVERED BRIDGE AT
NEAL LANE APPROXIMATELY 1.25 MILES.
MONUMENT IS ON NOTHERLY SIDE OF
ROAD ABOUT 35 FEET FROM CENTERLINE

ACAD FILE CM4GL93.DWG

FILED JP

DEC 6 1993

COUNTY SURVEYOR
DOUGLAS COUNTY, ORE.

REGISTERED
OREGON
LAND SURVEYOR

William J. Ruppert
JULY 12, 1968
WILLIAM J. RUPPERT
866

MY REGISTRATION EXPIRES
DEC 31, 1994

THE FOLLOWING
PAGES 1 TO 20
ARE A TRUE COPY
OF THE ORIGINAL
FIELD NOTES.

P.1

		10-25-97
		WILL-RUPPERT
		ANTHONY-
		MINOR AUTO LEVEL AE
		LEVEL 2-PEG TEST
		& ADJUSTED-
		READINGS
		ESTIMATED TO .001
		BALANCED SIGHTS
		BY PAGING STATIONS
		150' MAX SIGHTING
		160'

C.S. File No. 63/136-5F

(SEE FOLDER FOR MORE INFO.)