

THE PURPOSE OF THIS SURVEY WAS TO MONUMENT THE SOUTH SOUTH LINE OF LOT 5. SURVEYS C.S. 58/234 & 58/254 WERE USED AS THE BASIS, AND PLAT DISTANCES AND BEARINGS WERE HELD.

COUNTY SURVEYOR

FILED

[Signature]

AUG 14 1992 JP

COUNTY SURVEYOR
DOUGLAS COUNTY, ORE.

[Signature]

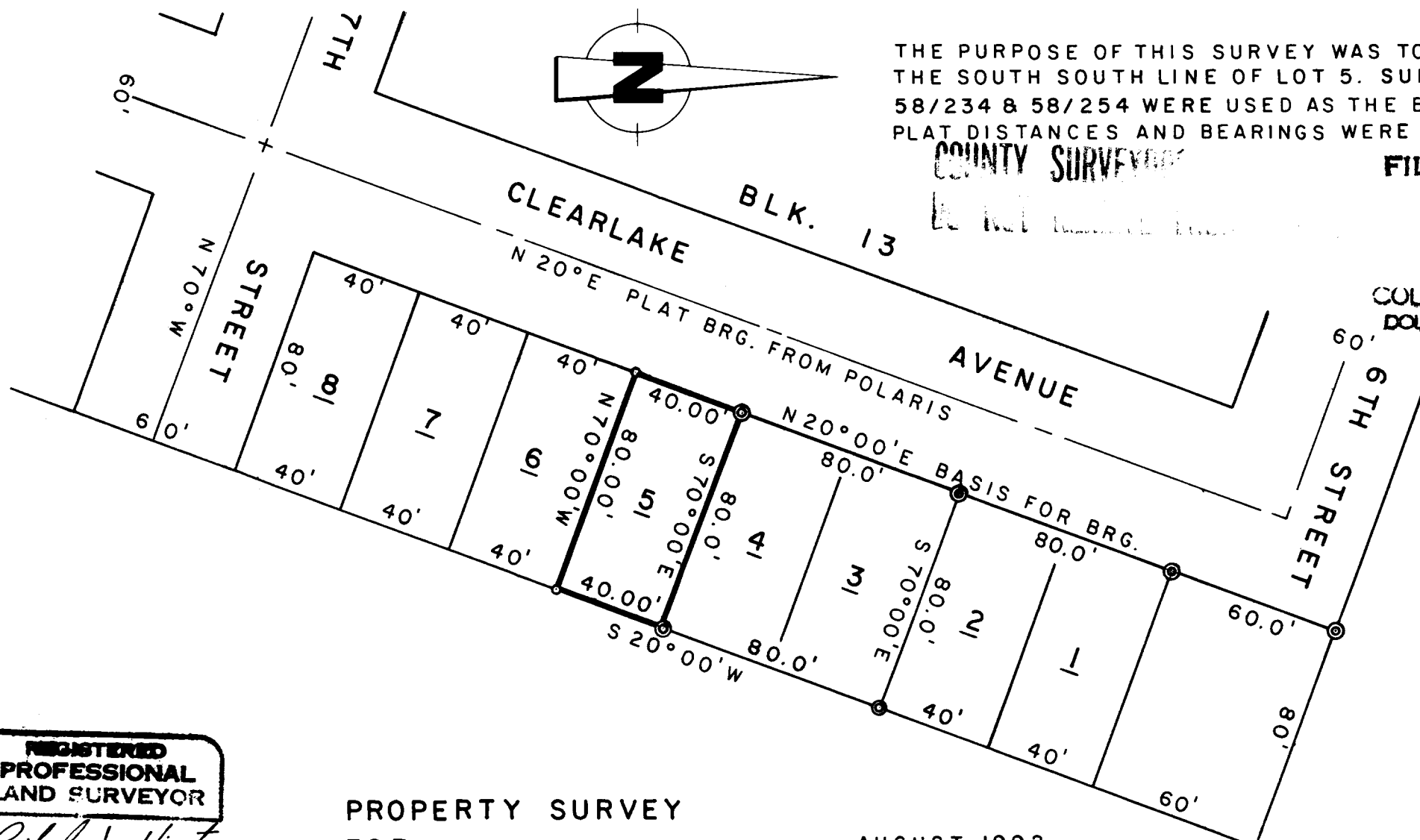

**REGISTERED
PROFESSIONAL
LAND SURVEYOR**

Richard J. Hintz

**OREGON
MAY 18, 1980
RICHARD J. HINTZ
497**

RICHARD J. HINTZ
1890 N. 14 TH ST.
COOS BAY, OREGON

**PROPERTY SURVEY
FOR
DAVID E. MILLER**

LOT 5, BLOCK 15
WINCHESTER BAY
SW 1/4 NE 1/4, SEC. 7, T 22 S, R 12 W.

AUGUST 1992
SCALE: 1" = 50'

MONUMENTS FOUND - 5/8" I.R.'S, C.S. 58/234 & 58/254 ©
SET 5/8 x 30" I.R.'S / PLASTIC CAPS ○
STAMPED: R.J. HINTZ PLS 497