

OREGON CORNER RESTORATION FORM

JAN 18 1991

Section 4 Township 20S Range 10W

**COUNTY SURVEYOR
DOUGLAS COUNTY, ORE.**

County Douglas Date 5-29-90

CORNER DESIGNATION

North 1/4 Corner
Section 4

- Condition Report Only
- Not Found
- Renewed
- Unrecorded
- Surveyed In
- Referenced Out

Previous Renewals/Surveys, etc. G.L.O. Survey by Nathaniel Martin in 1892.
G.L.O. Survey by Fred Mensch in 1922. G.L.O. Survey by Tom Tillman in 1952..
Survey M69-78 by Richard Hintz in 1978. Survey M85-46 by Donald Peel in 1980.

Monument(s) & Accessories Found: (Condition and Source)

Found 1952 G.L.O. Brass Cap set firmly in the ground.

48" Fir, S08W, 6.5' (Scar Vis.), 1952 BT. Record S08W, 7.3'

50" Fir, N75E, 94.0' (Scar Vis.), 1952 BT. Record N75E, 95.0'

Monument Detail

Sketch

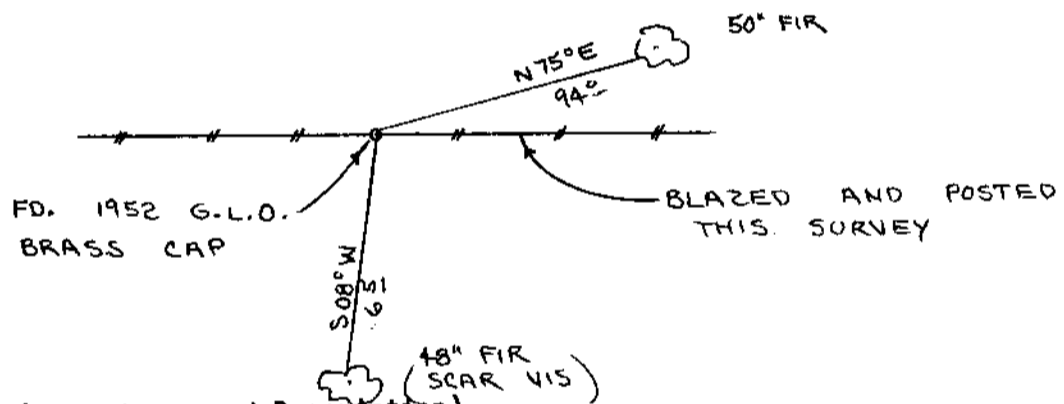

Monument Set (Procedures and Description)

New Accessories

Set U.S. Forest Service orange fiberglass post beside 1952 brass cap.
Painted all bearing trees red.

Location & Comments

Surveyor's Seal

Compass Declination 20 1/2

Firm/Agency Roberts

Surveying Inc.

Address 29 West 29th St.

Eugene, Oregon 97405

Party Chief Ted Baker

Notes Harvey Christensen

Witness

REGISTERED
PROFESSIONAL
LAND SURVEYOR

Les Roberts

OREGON
AUGUST 22, 1975
L. D. ROBERTS
1039