

SURVEY IN THE S.W. 1/4 OF SECTION 2, TOWNSHIP 27 SOUTH, RANGE 6 WEST, W. M.

FILED

For: Wandar Corp.
204 Darley Drive
Roseburg, Oregon 97470

By: Romey Ware
1205 S.E. Court
Roseburg, Or. 97470

NOV 8 1990

COUNTY SURVEYOR
DOUGLAS COUNTY, ORE.

NARRATIVE:

Survey for the purpose of adjusting the dimensions and monuments on Drainfield Site 17-A (as requested by Dept. of Environmental Quality), a part of that survey recorded in Map Hle No. RM 3-68 in the Survey Records of Douglas County, Oregon, all lying within RIDGEVIEW RANCH (Vol. 17, Page 24).

Crew and Equipment: Romey Ware using a Nikon ND160 EDM mounted with a Wild T-16 Theodolite.

Office: Romey Ware

LEGEND:

- — Found 5/8" iron rod with cap stamped "R.E. Ware No. 1005"
- — Set 5/8" x 30" iron rod with cap stamped "R.E. Ware No. 1005"

Scale: 1" = 20'

Date: Nov. 5, 1990

Romano E. Ware - V. President
Wandar Corporation

DO NOT REMOVE FROM OFFICE

ADDITION TO SITE 17-A

SITE 18-A

SITE 17-A

REGISTERED PROFESSIONAL LAND SURVEYOR

Romey Ware

OREGON
NOV. 16, 1973
ROMANSO E. WARE
1005

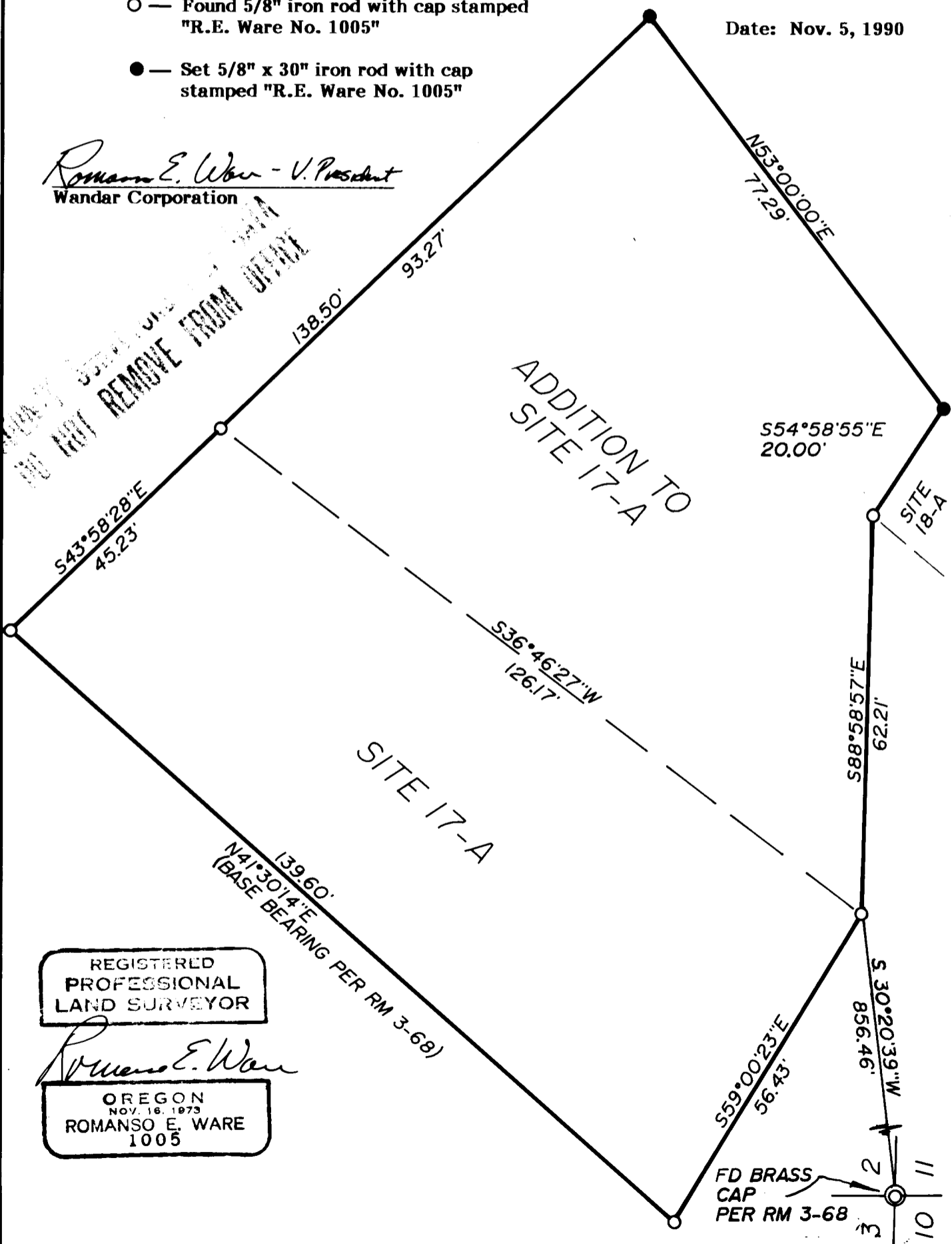

FD BRASS CAP PER RM 3-68