

COUNTY SURVEYORS' FILE DATA  
DO NOT REMOVE FROM OFFICE

PROPERTY SURVEY

Located in the:  
S.E. 1/4, SECTION 17,  
TOWNSHIP 30 SOUTH, RANGE 5 WEST,  
WILLAMETTE MERIDIAN, DOUGLAS COUNTY, OREGON.

FILED

*SL*  
NOV 2 1990 *p*

COUNTY SURVEYOR  
DOUGLAS COUNTY, ORE. *p*

Showing:  
LANDS DESCRIBED IN DEED REF. # 77-24310,  
DOUGLAS COUNTY DEED OF RECORDS.



SEPT. 1990  
SCALE: 1" = 100'

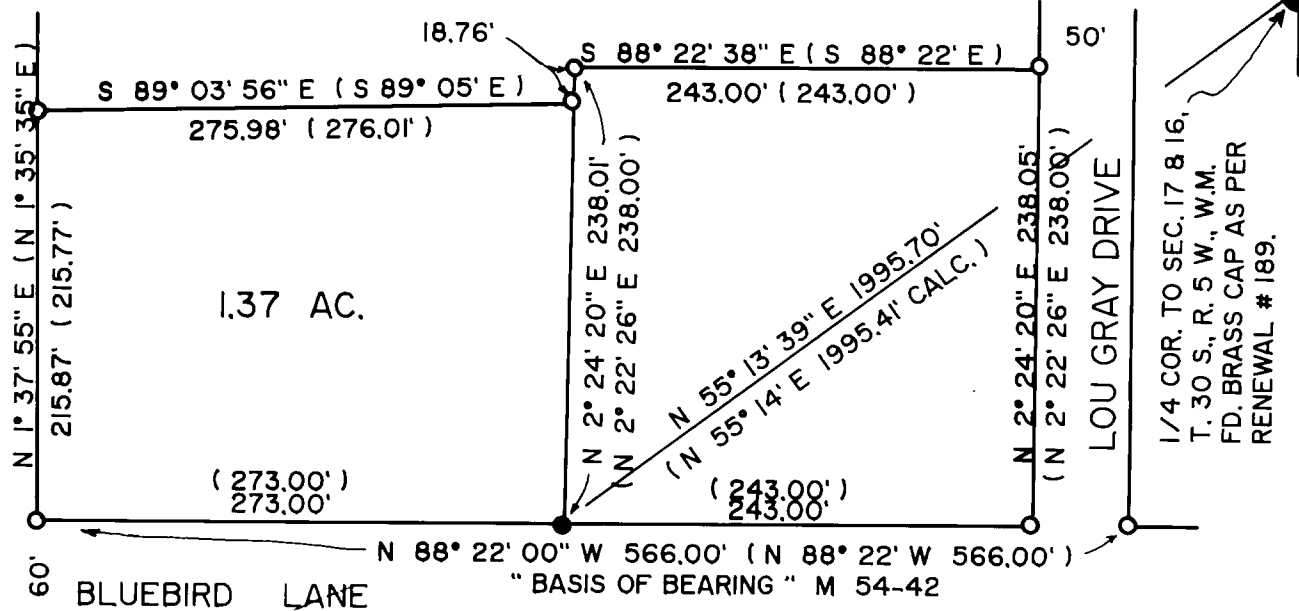

Prepared for:  
DENNIS F. MUIR  
P.O. BOX 892  
CANYONVILLE, OREGON 97417

Prepared by:  
RAYMOND F. BROWN  
P.L.S. 2391  
P.O. BOX 539  
CANYONVILLE, OREGON 97417  
Phone: 839-6185

LEGEND:

- FD. 5/8" IRON ROD AS PER M 54-42
- SET 5/8" X 30" IRON ROD WITH PLASTIC CAP ATTACHED MKD. " R. BROWN, PLS 2391"
- ( ) RECORD AS PER M 54-42

NARRATIVE:

PURPOSE OF THE SURVEY WAS TO LOCATE THE PROPERTY CORNERS OF DEED REF. # 77-24310. M 54-42 HAD SURVEYED THIS PARCEL IN 1974 AND WAS USED AS CONTROL. FIELD INVESTIGATION LOCATED THE SAID FOUND CORNERS. THE NORTH BOUNDARY OF BLUEBIRD LANE AS SHOWN IN M 54-42 WAS USED AS " BASIS OF BEARING ".

REGISTERED  
PROFESSIONAL  
LAND SURVEYOR

*Raymond F. Brown*

OREGON  
JULY 26, 1989  
RAYMOND F. BROWN  
2391