

EASEMENT SURVEY

PORTION SE1/4 SE1/4 SEC. 36, T. 22S., R. 13W., W.M.
DOUGLAS COUNTY, OREGON

DATE: AUGUST 28, 1992
REV. INFO.: OCTOBER 5, 1992

FOR:

GTE NORTHWEST, INC.
P.O. BOX 1003 (3-MP)
EVERETT, WA 98206

BY:

HGE, INC.
375 PARK AVE.
COOS BAY, OR 97420

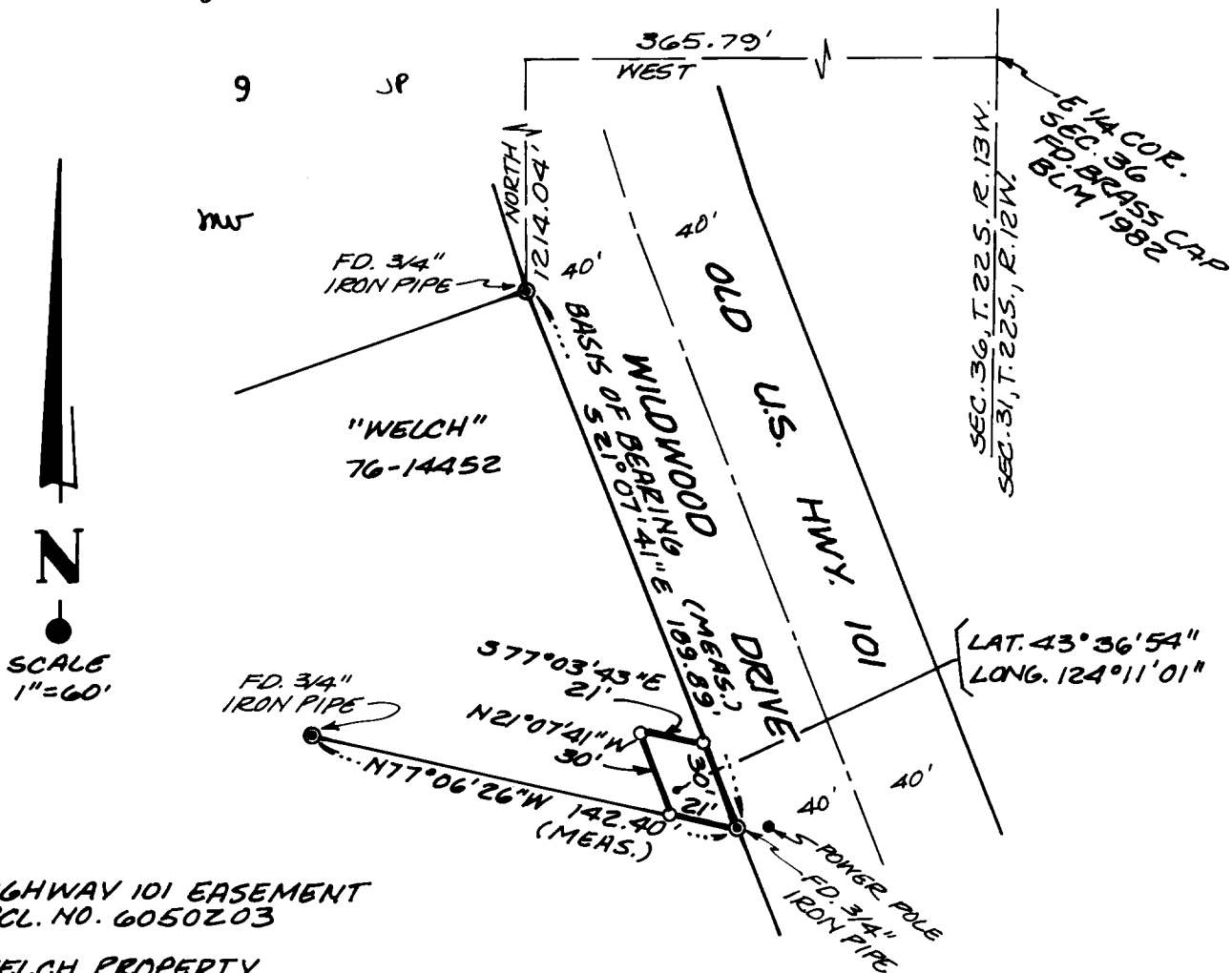

HIGHWAY 101 EASEMENT
PCL. NO. 6050203

WELCH PROPERTY

SEE NARRATIVE FILED IN:

LEGEND

- ⊙ FOUND MONUMENT - SIZE & TYPE AS NOTED MAP FILE M74-78A
- SET 5/8" x 30" IRON ROD W/ PLASTIC CAP MARKED "HGE, INC."

COUNTY SURVEYORS FILE THIS
DO NOT REMOVE FROM OFFICE

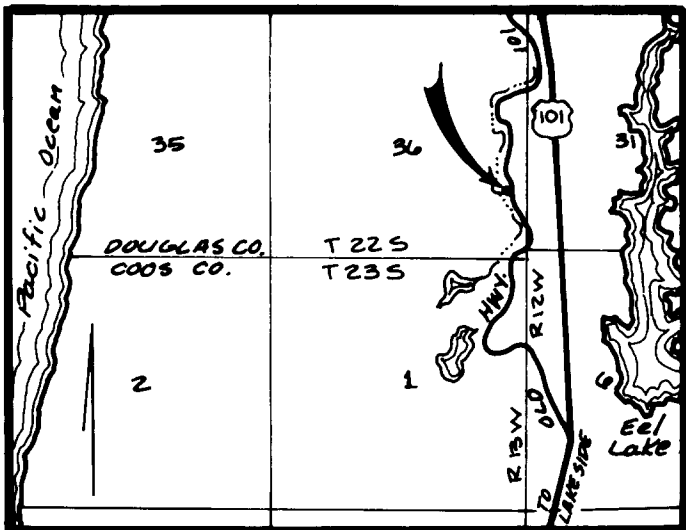

VICINITY MAP

SHEET 1 OF 2

REGISTERED
PROFESSIONAL
LAND SURVEYOR

Russ S. Dodge

OREGON
FEBRUARY 14, 1998
RUSS S. DODGE
2128

COUNTY SURVEYORS FILE DATA
DO NOT REMOVE FROM OFFICE

EASEMENT SURVEY

Portion SE 1/4, SE 1/4 SECTION 36,
T. 22 S., R. 13 W., W.M.
Douglas County, Oregon

August 28, 1992
Revised Info: Oct. 05, 1992

Sheet 2 Of 2

Map Reference: See CS#

63/120

For: GTE Northwest Inc.
P.O. Box 1003 (3-NP)
Everett, Washington 98206

By: H.G.E. Inc.
375 Park Avenue
Coos Bay, Oregon 97420

Narrative:

- 1.) The **Basis of Bearing** for this survey being the found monuments shown hereon as 3/4" Iron Pipes as per CS# M74-78A. The bearing being North 21°07'41" West, apparently True Bearings.
- 2.) The **Basis of Survey** being found monuments as per CS# M74-78A.
- 3.) The purpose of this survey was to establish the limits and boundaries of an easement parcel for the client.
- 4.) The instruments used in this survey were a Nikon Ntd-4 semi-total station, and an Ibm/Pc.
- 5.) Deeds were supplied by Douglas County Title and Oregon Realty.

FILED *JP*

OCT 9 1992 *JP*

COUNTY SURVEYOR
DOUGLAS COUNTY, ORE,
rw

REGISTERED
PROFESSIONAL
LAND SURVEYOR

Russ Dodge

OREGON
FEBRUARY 16, 1985
RUSS S. DODGE
2128

C.S. File No. 63/120-2