

COUNTY SURVEYORS FILE DATA
DO NOT REMOVE FROM OFFICE

PLAT OF SURVEY in

NW 1/4 SECTION 29, TOWNSHIP 24 SOUTH, RANGE 04 WEST, W.M.,
DOUGLAS COUNTY, OREGON

FIL

Date: 8-12-

This survey

Map: C.S.

Narrative: _____

Corner Rpt: _____

SURVEY FOR: HUBERT SIGL
7714 DRIVER VALLEY ROAD
OAKLAND, OREGON 97462
(503) 459-2200

DOUGLAS
SURV

SURVEY BY: JAMES ARTMAN
P.O. BOX 576
WINSTON, OREGON
(503) 679-7176

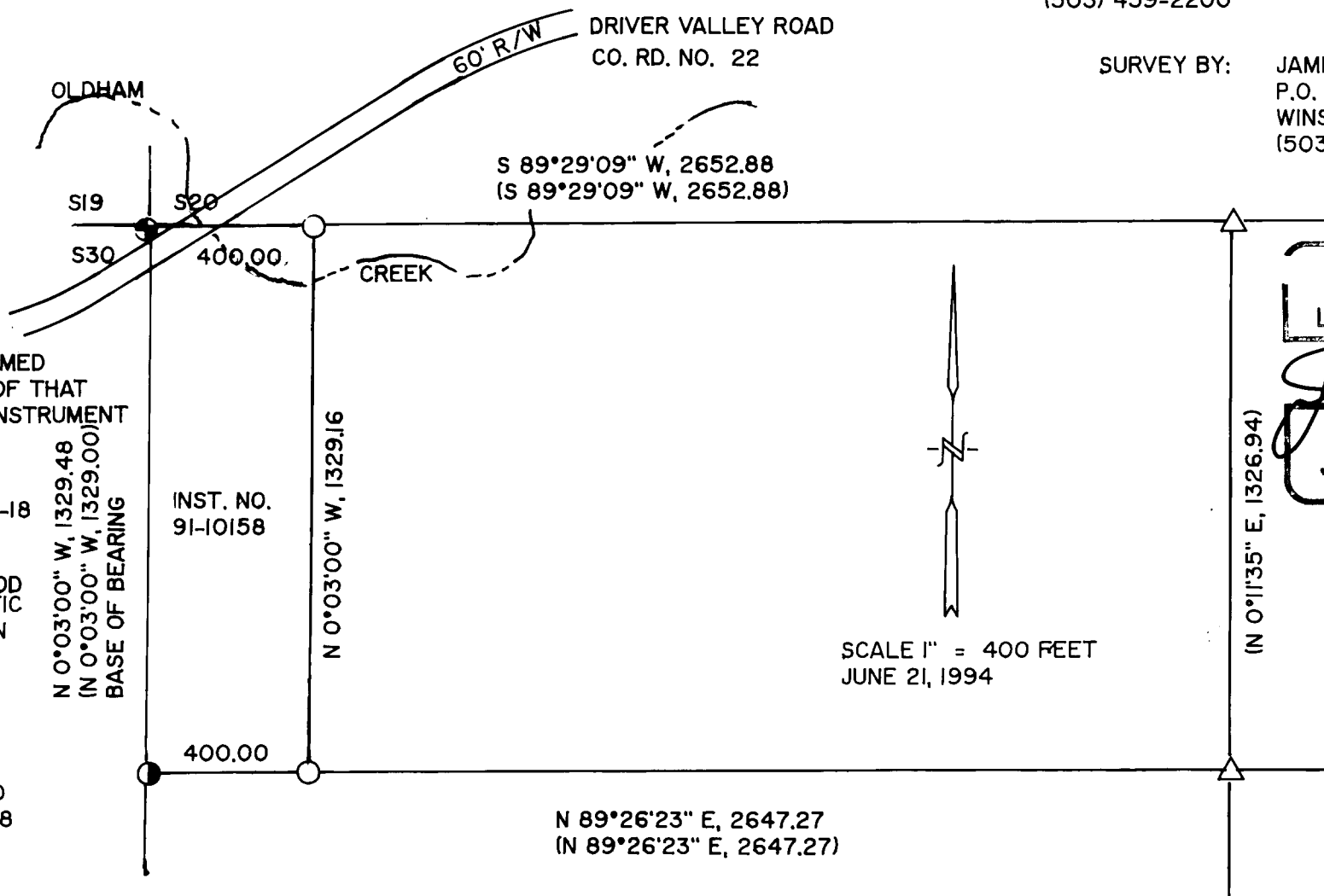

THIS SURVEY WAS PERFORMED TO MARK THE EAST LINE OF THAT PROPERTY DESCRIBED IN INSTRUMENT 91-10158.

△ CALCULATED PER M116-18

○ SET 5/8" x 30" IRON ROD WITH 1" YELLOW PLASTIC CAP MARKED "ARTMAN RLS 2268"

● FOUND BRASS CAP

● FOUND 5/8" IRON ROD WITH CAP PER M 116-18

() RECORD PER M 116-18

INST. NO.
91-10158

REGISTERED
PROFESSIONAL
LAND SURVEYOR

James D. Artman
OREGON
JULY 16,
JAMES D. ARTMAN
2268

12/31/95

(N 0°11'35" E, 1326.94)

C.S. File No. 63/116-2