

A SURVEY IN SECTION 29, T32S, R4W, WM  
DOUGLAS COUNTY, OREGON

SURVEY FOR: MEDFORD CORPORATION  
PO BOX 550  
MEDFORD, OREGON 97501

**COUNTY SURVEYORS FILE DATA**  
**DO NOT REMOVE FROM OFFICE**

SURVEY BY: JAMES ARTMAN SURVEYING  
PO BOX 576  
WINSTON, OREGON 97496  
(503) 679-7176

**FILED**

*JL*  
JUN 7 1990 TF

**COUNTY SURVEYOR**  
**DOUGLAS COUNTY, ORE.**  
TF

REGISTERED  
PROFESSIONAL  
LAND SURVEYOR

*J. D. Artman*  
OREGON  
JULY 15, 1987  
JAMES D. ARTMAN  
2268

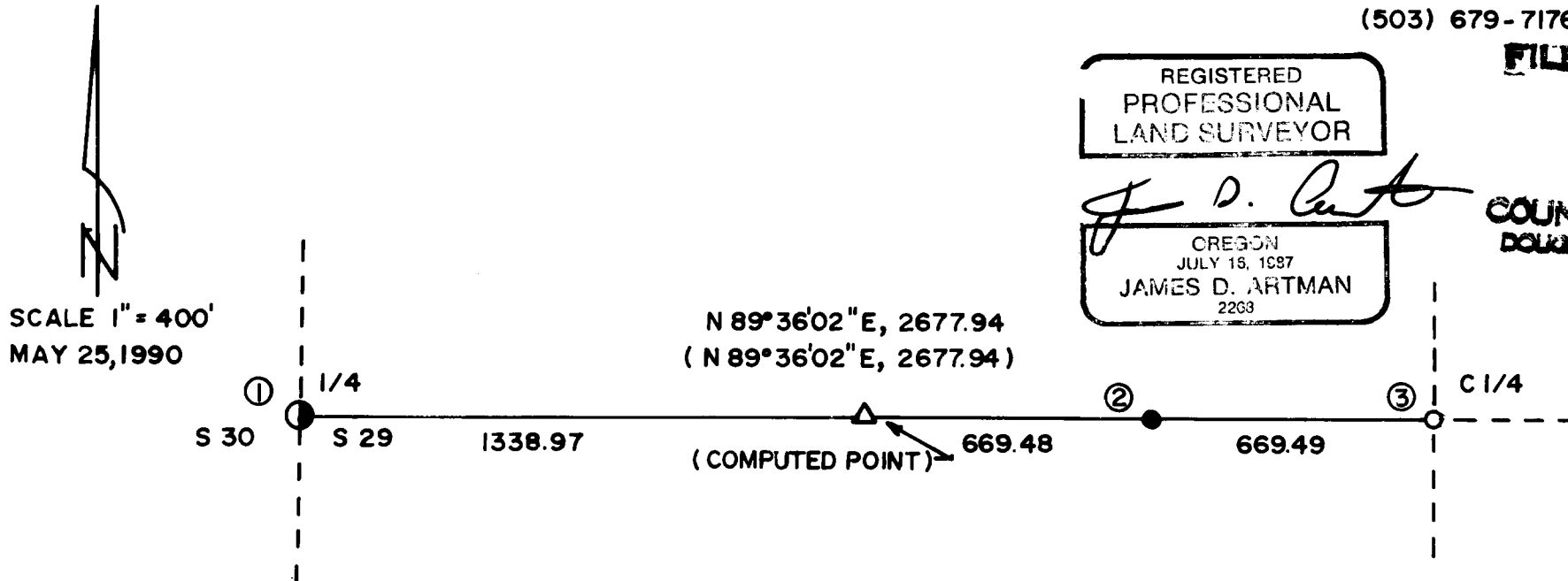

SCALE 1" = 400'  
MAY 25, 1990

① FOUND 2 1/2" IRON PIPE W/ 3" BRASS CAP  
BLM 1959  
24" D. FIR BEARS N 88° E, 39.6 FT.  
36" D. FIR STUMP BEARS S 6° W, 59.4 FT.

② SET 5/8" x 30" IRON ROD W/ CAP  
MARKED "ARTMAN RLS 2268"  
12" D. FIR BEARS S 83° E, 7.8 FT.  
SCRIBED "CEW 1/64 S29 BT"  
8" CEDAR BEARS N 29° W, 19.7 FT.  
SCRIBED "CEW 1/64 S29 BT"

③ FOUND 5/8" IRON ROD W/ CAP  
MARKED "ARTMAN RLS 2268"  
9" SUGAR PINE BEARS S 37 1/2° E, 15.2 FT.  
6" CHINQUAPIN BEARS N 67° E, 17.2 FT.  
7" CHINQUAPIN BEARS N 36° W, 5.6 FT.  
26" D. FIR BEARS S 7° W, 22.4 FT.

PURPOSE - TO MONUMENT A PORTION OF INST. NO. 89-11504 AS RECORDED IN  
DEED RECORDS, DOUGLAS COUNTY, OREGON

BASE OF BEARING = M 110-11