

SURVEY TO SEPERATE HOUSE FOR LOAN PURPOSES

FILED

JS

MAR 2 1990

FEBRUARY, 1990

SCALE: 1" = 100"

SURVEYED FOR:
A. J. UPDEGRAVE
15417 N. BANK ROAD
ROSEBURG, OREGON 97470

SURVEYED BY:
BAUGHMAN TECHNICAL SERVICES, INC.
433 S.E. MAIN ST.
ROSEBURG, OR 97470

COUNTY SURVEYOR
DOUGLAS COUNTY, ORE.

TF

TF

IN THE NE 1/4 OF SECTION 15, T 26 S, R 4 W, W. M.

LEGEND

COUNTY SURVEYORS FILE DATA
DO NOT REMOVE FROM OFFICE

- FOUND 5/8" IRON ROD AS PER M 51-41
- SET 5/8" X 30' IRON ROD W/PLASTIC CAP MK'D. "BAUGHMAN TECH SERV".
- CALCULATED POINT

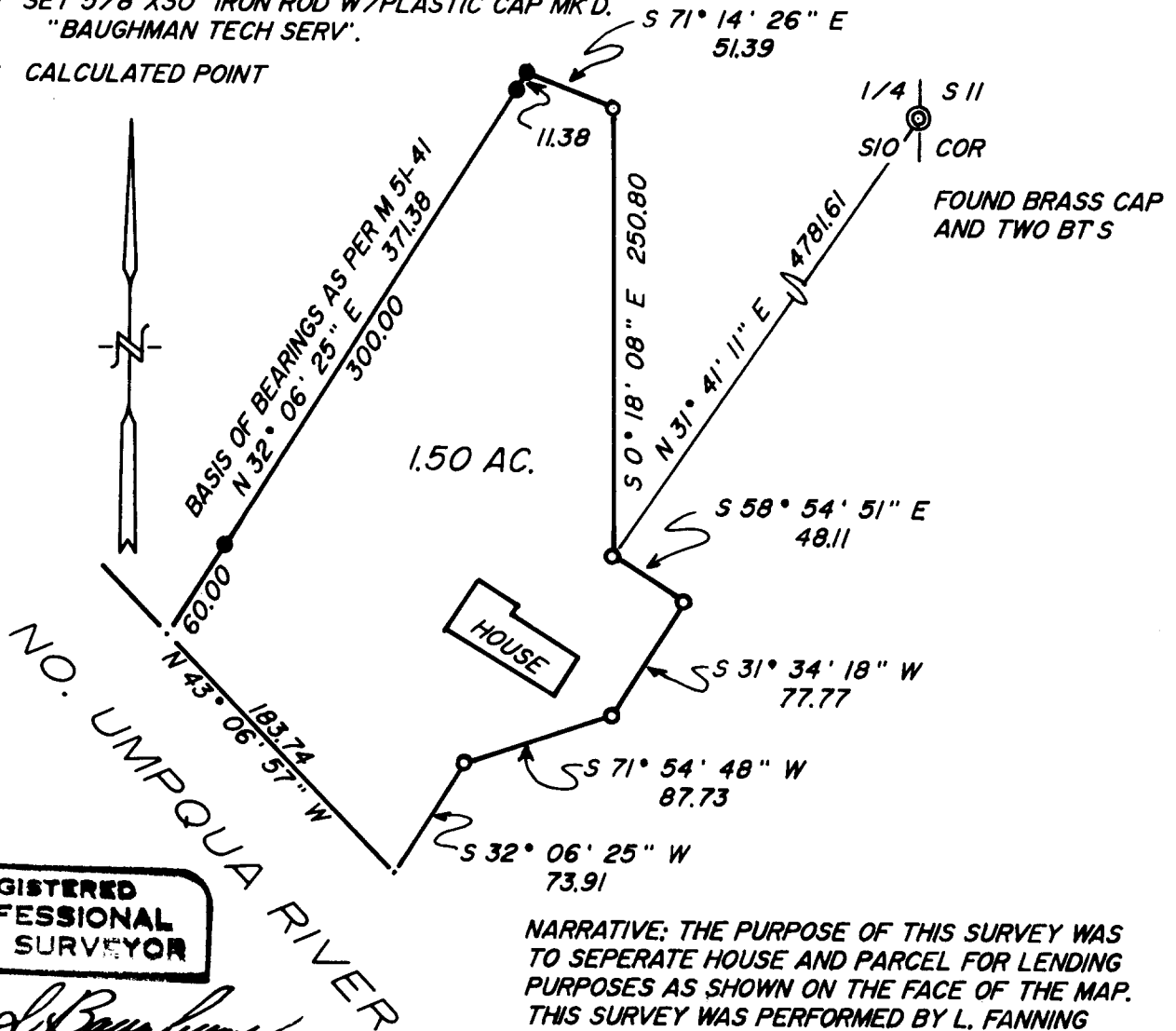

REGISTERED
PROFESSIONAL
LAND SURVEYOR

Glenn S. Baughman

OREGON
JULY 14, 1991
GLENN S. BAUGHMAN
536

NARRATIVE: THE PURPOSE OF THIS SURVEY WAS TO SEPERATE HOUSE AND PARCEL FOR LENDING PURPOSES AS SHOWN ON THE FACE OF THE MAP. THIS SURVEY WAS PERFORMED BY L. FANNING AND D. BAUGHMAN. CALCULATIONS AND DRAFTING BY L. FANNING.