

FILED

JUN 25 1990

BOUNDARY LINE ADJUSTMENT
IN THE
NW 1/4 OF SECTION 31, T.26 S., R.6 W., W.M.

JUNE, 1990

SCALE : 1" = 100'

COUNTY SURVEYOR
DOUGLAS COUNTY, ORE.

SURVEYED FOR:
GARY & LINDA BASS
504 CLEVELAND LOOP DRIVE
ROSEBURG, OR 97470

SURVEYED BY:
BAUGHMAN TECHNICAL SERVICES INC.
433 S.E. MAIN ST.
ROSEBURG, OR 97470

NARRATIVE:

THE PURPOSE OF THIS SURVEY WAS TO ADJUST THE NORTH LINE INST. NO. 88-17407 AS SHOWN ON THE FACE OF THE MAP. THE BASIS OF BEARINGS WAS MONUMENTS FOUND AT THE NE AND NW CORNERS OF TRACT 4 OF RM 1-78. THE FIELD WORK WAS PERFORMED BY K. DEGROOT AND G. BAUGHMAN USING A WILD TIAE THEODOLITE AND TOPCON EDM. COMPUTATIONS AND DRAFTING BY K. DEGROOT.

LEGEND:

- = FOUND 5/8" I.R. AS PER RMI-78
- = SET 5/8"X30" I.R. W/PL. CAP MK'D. "BAUGHMAN TECH SERV".

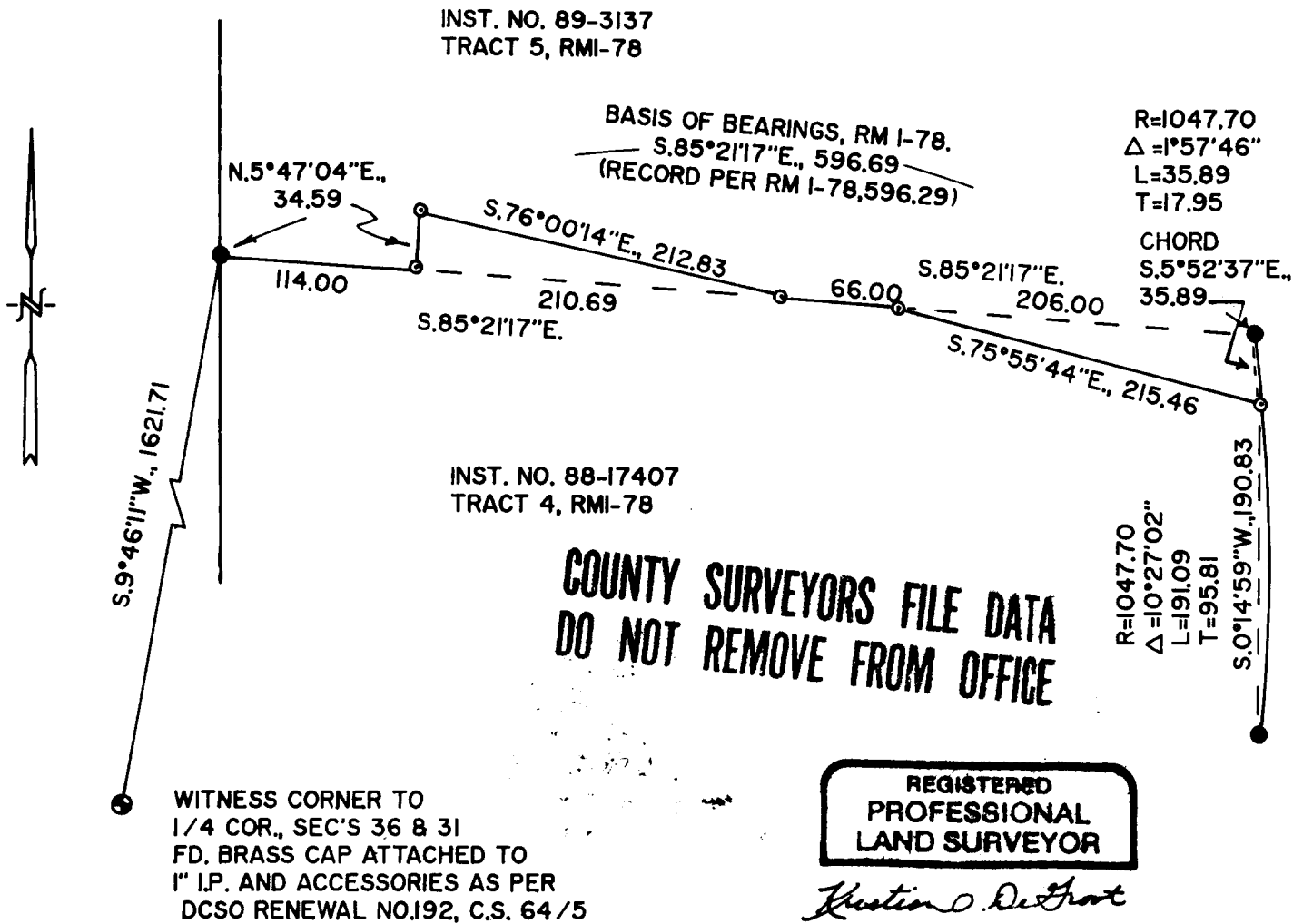

COUNTY SURVEYORS FILE DATA
DO NOT REMOVE FROM OFFICE

REGISTERED
PROFESSIONAL
LAND SURVEYOR

Kristian O. Degroot

OREGON
JULY 27, 1981
KRISTIAN O. DEGROOT
1981

APPROVED:
Keith L. Cubic 6/25/90
PLANNING DIRECTOR