

BOUNDARY LINE ADJUSTMENT

IN THE
S.E. 1/4 OF SECTION 15, T.27S., R.5W., W.M.
FEBRUARY, 1990 SCALE 1"=50'

FILE

DL

TF

SURVEYED BY :
BAUGHMAN TECHNICAL SERVICES, INC.
433 S.E. MAIN ST.
ROSEBURG, OR 97470

REGISTERED
PROFESSIONAL
LAND SURVEYOR

COUNTY SURVEYOR
DOUGLAS COUNTY, ORE.

TF

SURVEYED FOR :
SID HOBGOOD
5357 N. UMPQUA HWY.
ROSEBURG, OR 97470

Kristian O. DeGroot

OREGON
JULY 17, 1991
KRISTIAN O. DEGROOT
1941

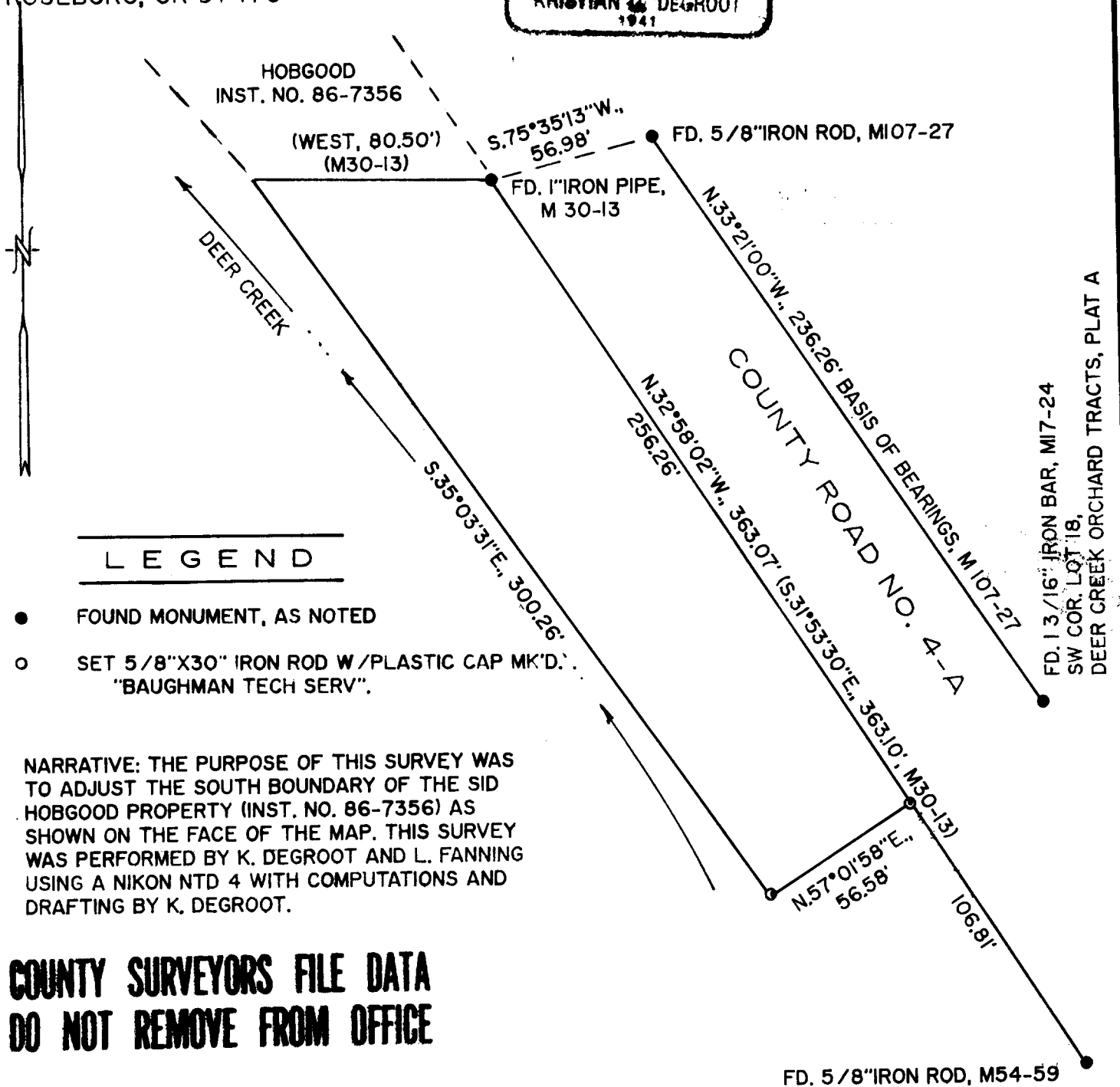

LEGEND

- FOUND MONUMENT, AS NOTED
- SET 5/8"X30" IRON ROD W/PLASTIC CAP MK'D. "BAUGHMAN TECH SERV".

NARRATIVE: THE PURPOSE OF THIS SURVEY WAS TO ADJUST THE SOUTH BOUNDARY OF THE SID HOBGOOD PROPERTY (INST. NO. 86-7356) AS SHOWN ON THE FACE OF THE MAP. THIS SURVEY WAS PERFORMED BY K. DEGROOT AND L. FANNING USING A NIKON NTD 4 WITH COMPUTATIONS AND DRAFTING BY K. DEGROOT.

COUNTY SURVEYORS FILE DATA
DO NOT REMOVE FROM OFFICE

FD. 5/8" IRON ROD, M54-59

63/108-2