

M109-74 AAB

FILED

APR 9 1990

OREGON CORNER RESTORATION FORM

Section 11 Township 22S Range RW

COUNTY SURVEYOR  
DOUGLAS COUNTY, ORE.

County DOUGLAS Date 3/23/90

Corner Designation

SOUTHEAST 1/16  
CORNER SECTION 11

- Condition Report Only
- Not Found
- Renewed
- Unrecorded
- Surveyed In
- Referenced Out

Previous Renewals/Surveys, etc. \_\_\_\_\_

Monument(s) & Accessories Found: (Condition and Source)

EXISTING EAST-WEST FENCE LINE IS  
SOUTH 14.0 FEET FROM CORNER.

Monument Detail

Sketch

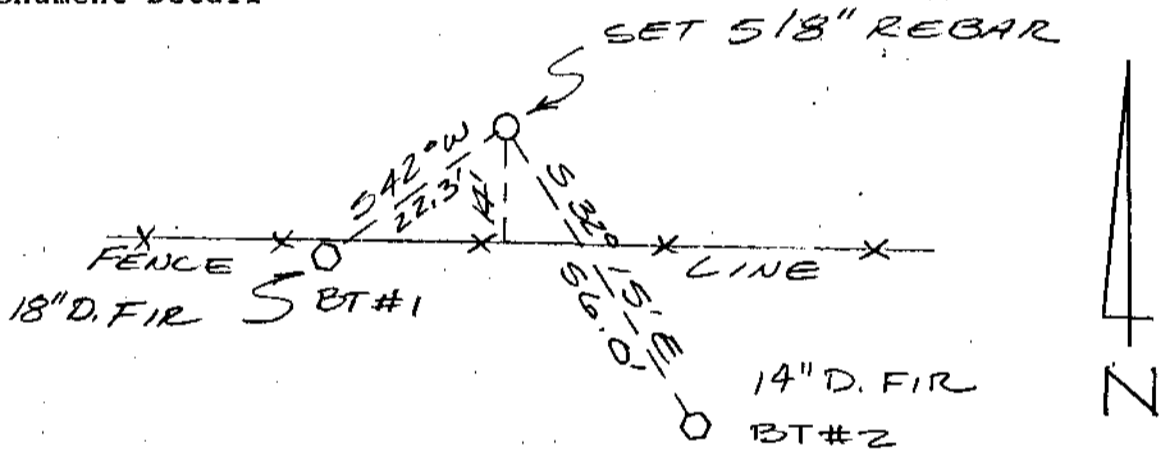

Monument Set (Procedures and Description)

SET 5/8" X 30" REBAR WITH YELLOW PLASTIC  
CAP MARKED " BRANCH ENG LS 1138".  
CORNER WAS SET AT STRAIGHT LINE  
INTERSECTION FROM CALCULATED POSITIONS  
OF THE FOUR 1/16 CORNERS IN THE SE 1/4 OF SECTION 11.

New Accessories

- 1) 18" D. FIR SCRIBED " SE 1/16 S 11 BT" BEARS  
S 42° W 22.3 FEET.
- 2) 14" D. FIR SCRIBED " SE 1/16 S 11 BT" BEARS  
S 32° 15' E 56.0 FEET.

Location & Comments

AREA NORTH OF EXISTING FENCE HAS BEEN LOGGED AND REPLANTED.

Compass Declination \_\_\_\_\_  
Firm/Agency BRANCH  
ENGINEERING  
Address 212 Q STREET  
SPRINGFIELD, OR  
Party Chief R. OLSON  
Notes \_\_\_\_\_  
Witness G. HOFFMAN

Surveyor's Seal

REGISTERED  
PROFESSIONAL  
LAND SURVEYOR

*James A. Branch*

OREGON  
SEPT. 23, 1877  
JAMES A. BRANCH  
1138