

M109-74 AAB

FILED

jk

OREGON CORNER RESTORATION FORM

APR 9 1990

Section 11 Township 22S Range 6W

COUNTY SURVEYOR
DOUGLAS COUNTY, ORE.

County DOUGLAS Date 3/23/90

Corner Designation

N.W. CORNER SECTION 11,
ALSO COMMON CORNER TO
SECTIONS 3, 10 AND 11

- Condition Report Only
- Not Found
- Renewed
- Unrecorded
- Surveyed In
- Referenced Out

Previous Renewals/Surveys, etc. SET IN C.S. FILE No.
42/75

Monument(s) & Accessories Found: (Condition and Source)

FOUND 'T' IRON SET BY WILFORD HAINES IN
C.S. FILE No. 42/75. ALSO FOUND 30" (16"-1955)
ASH BT BEARING S 05° 08' E 26.8 FEET
LYING ON THE GROUND AS ESTABLISHED IN
SAID SURVEY (NO. 5 IN SKETCH BELOW).

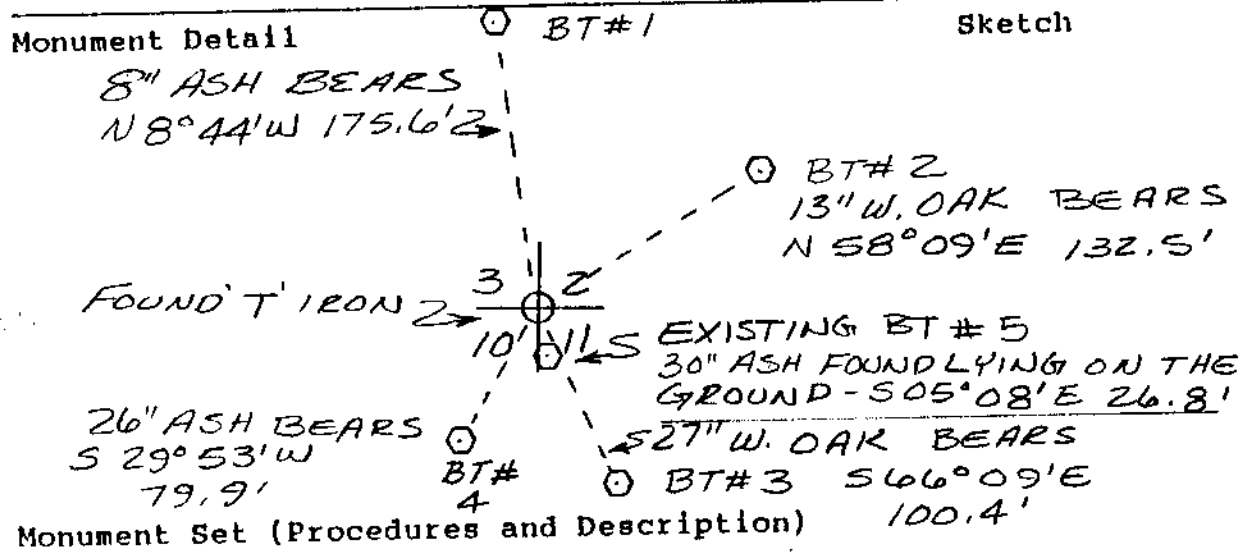

New Accessories

- 1) 8" ASH SCRIBED "SE S3 BT" BEARS N 8° 44' W 175.6'
- 2) 13" W. OAK SCRIBED "SWS2 BT" BEARS N 58° 09' E 132.5'
- 3) 27" W. OAK SCRIBED "NWS11 BT" BEARS S 66° 09' E 100.4'
- 4) 26" ASH SCRIBED "NE S10 BT" BEARS S 29° 53' W 79.9'

Location & Comments

Compass Declination _____

Firm/Agency BRANCH

ENGINEERING

Address 212 'Q' STREET

SPRINGFIELD, OR

Party Chief R. OLSON

Notes _____

Witness G. HOFFMAN

Surveyor's Seal

REGISTERED
PROFESSIONAL
LAND SURVEYOR

James A. Branch
 OREGON
SEPT. 23, 1977
JAMES A. BRANCH
 1138

#150 X

C.S. File No. 63/104-8