

M 111-67

FILED *[Signature]*

APR 10 1991

OREGON CORNER RESTORATION FORM

Section 36 Township 31 S Range 3 W

COUNTY SURVEYOR
DOUGLAS COUNTY, ORE.

County Douglas Date April 9, 1991

Corner Designation

- Condition Report Only
- Not Found
- Renewed
- Unrecorded
- Surveyed In
- Referenced Out

Previous Renewals/Surveys, etc. ACCESSORIES FOR SURVEY M 111-67

Monument(s) & Accessories Found: (Condition and Source)

SET ~~FOUND~~ 5/8" IRON ROD WITH 1" CAP MARKED
"ARTMAN PLS 2268"

Monument Detail

Sketch

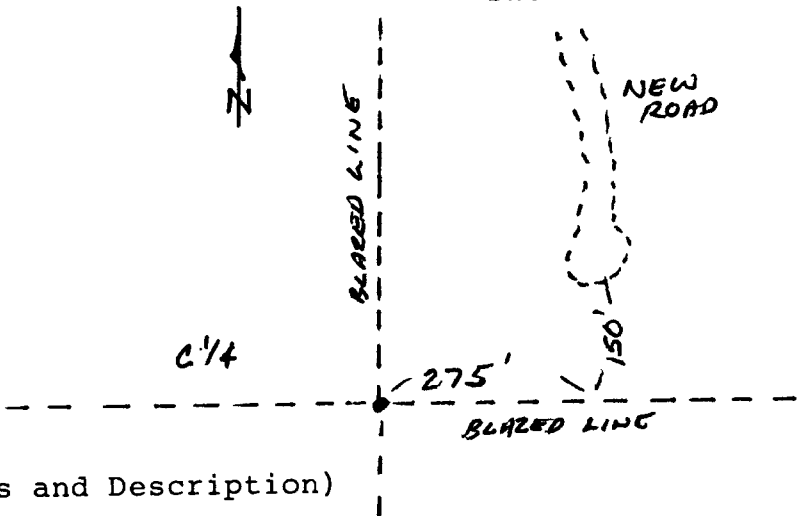

Monument Set (Procedures and Description)

REN # 259

SEE M 111-67

New Accessories

- 12" D. FIR BEARS S27°W, 29.5 FEET SCRIBED "C 1/4 S36 BT"
- 54" D. FIR BEARS S43 1/2°E, 15.2 FEET SCRIBED "C 1/4 S36 BT"
- 6" D. FIR BEARS N14 1/2°E, 6.9 FEET SCRIBED "C 1/4 S36 BT"
- 8" D. FIR BEARS N63°W, 16.8 FEET SCRIBED "C 1/4 S36 BT"

ALL BTS HAVE AN ALUM. TAG MARKED "ARTMAN PLS 2268" FLUSH WITH BT

Location & Comments

Surveyor's Seal

CORNER LAYS 275' Compass Declination _____

WEST OF N-S RIDGE Firm/Agency _____

JAMES ARTMAN SURVEYING

Address P.O. BOX 576

WINSTON, OREGON 97476

Party Chief JAMES ARTMAN

Notes _____

Witness _____

REGISTERED
PROFESSIONAL
LAND SURVEYOR

[Signature]
OREGON
JULY 16, 1987
JAMES D. ARTMAN
2268

Doc. File No. L3/101-10