



Station: Roseburg 15 T 27 S, R 6W, Sec 10

Set By (Agency): CITY (RSBG)

Date Set: ?

Recovered By _____

Date Recovered _____

Recovered By _____

Date Recovered _____

Recovered By _____

Date Recovered _____

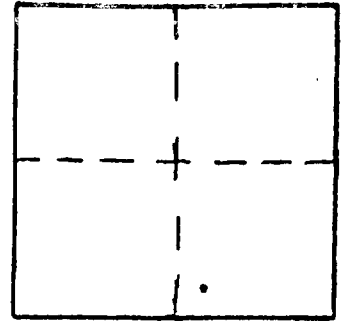

VERTICAL CONTROL

Elevation: _____ NGS Line # _____ USGS Line # _____ OSHD Line # _____

Precision: _____ Agency: _____ Proj. # _____ Date: _____

HORIZONTAL CONTROL

South Zone State Plane Coordinates: Y(Northing) 584582.90 X(Easting) 1230416.88

Precision: 1/20,000 Agency: CITY (RSBG) Proj. # _____ Date: _____

Approximate Geographic Position: Latitude _____ Longitude _____

DESCRIPTION and TO REACH

SKETCH

DCSO disk stamped "RSBG 15"
flush in concrete.

TO REACH:

Monument is Northwest about
150 feet from West end of
Sunberry Drive.

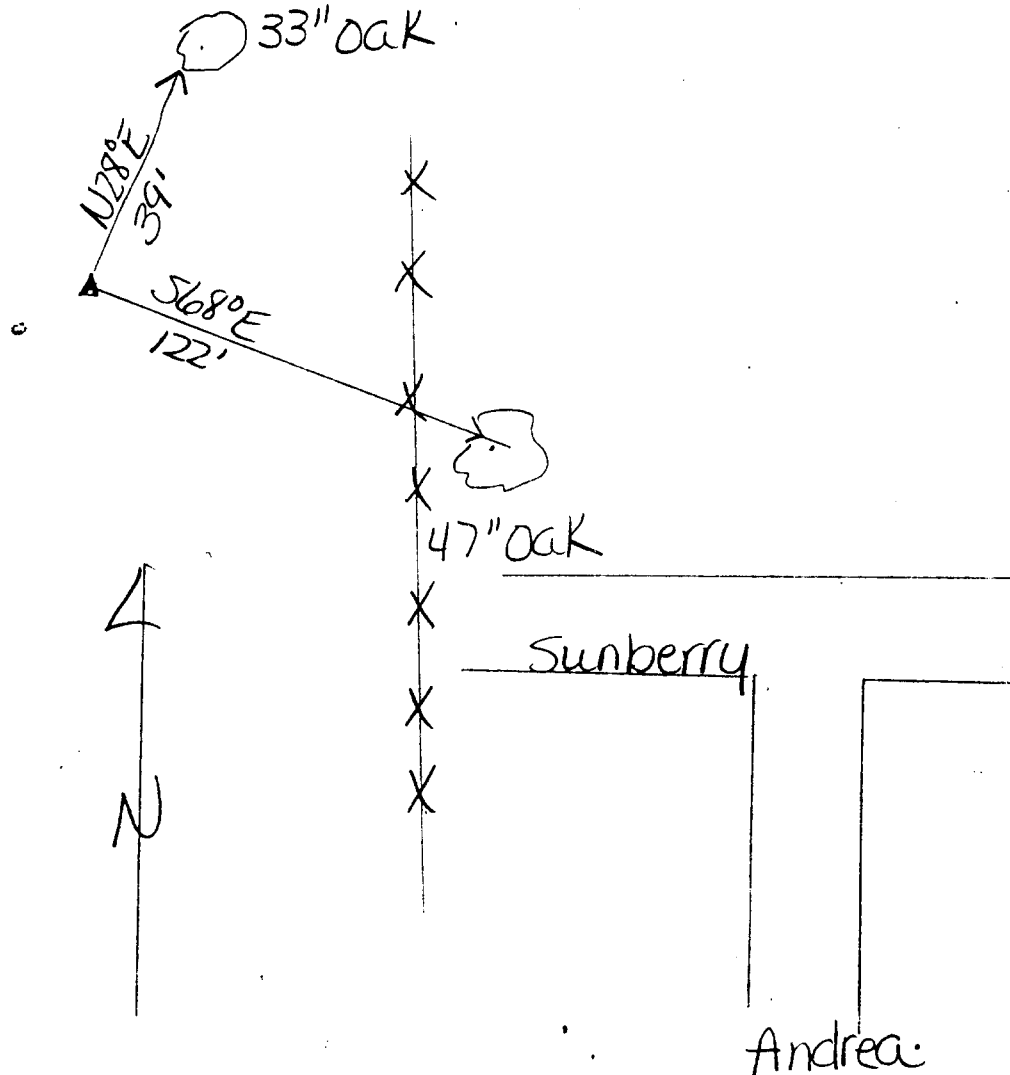

Reference Marks: