

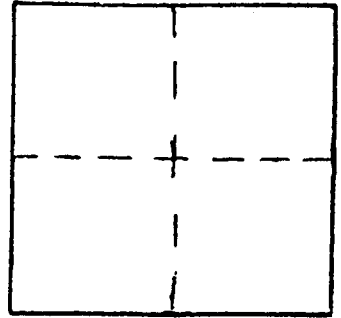

Station: RSBG 57 T 27 S, R 6 W, Sec 2
 Set By (Agency): CITY(RSBG)
 Date Set: 1/89
 Recovered By _____
 Date Recovered _____
 Recovered By _____
 Date Recovered _____
 Recovered By _____
 Date Recovered _____



VERTICAL CONTROL

Elevation: 635.52 NGS Line # _____ USGS Line # _____ OSHD Line # _____
 Precision: _____ Agency: _____ Proj. # _____ Date: _____

HORIZONTAL CONTROL

South Zone State Plane Coordinates: Y(Northing) 590,045.21 X(Easting) 1,232,174.90
 Precision: 1/20,000 Agency: CITY(RSBG) Proj. # _____ Date: _____
 Approximate Geographic Position: Latitude 43°14'58" Longitude 123°22'57"

DESCRIPTION and TO REACH

Alum. cap stamped "RSBG 57"
 on 2" alum. pipe set flush
 in concrete.

TO REACH:

Go up Darley Road through
 gate and about 1/2 mile to
 barn on knoll.

SKETCH

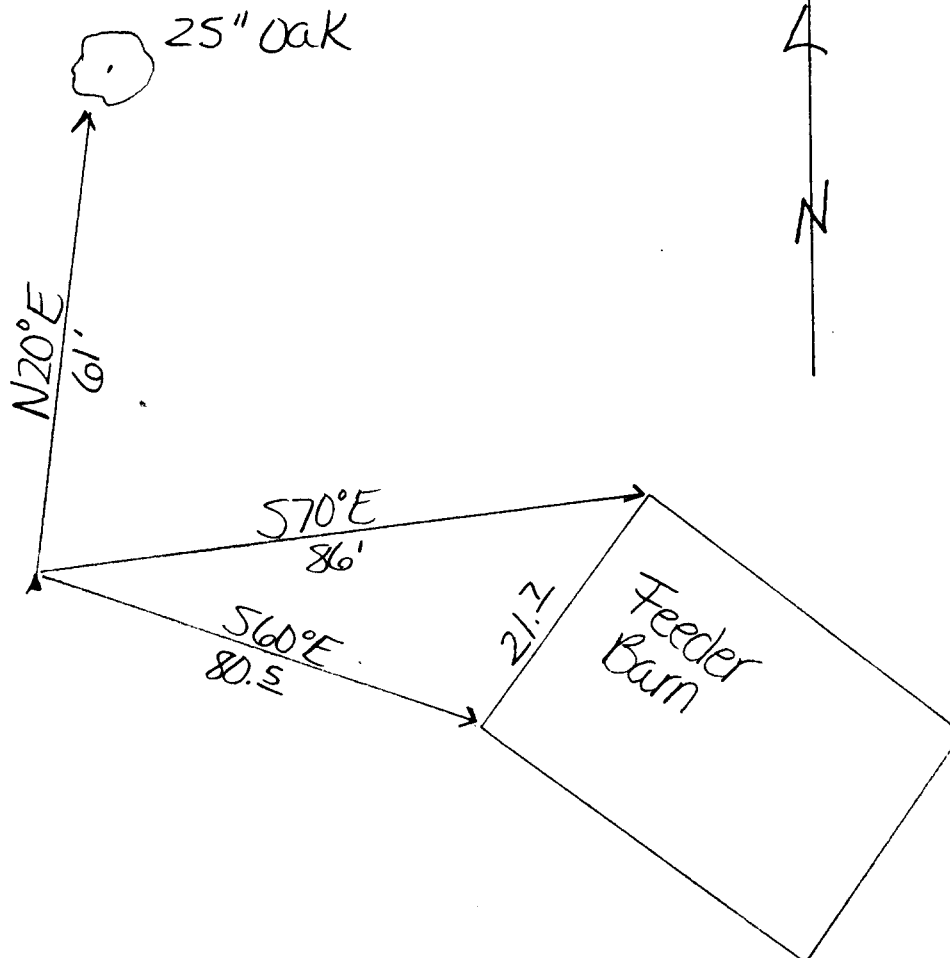

Reference Marks: