

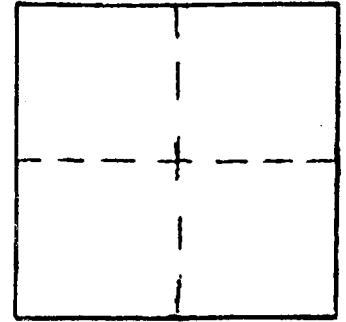

Station: 58 RSBG 58 T 27 S, R 6 W , Sec 1
Set By (Agency): CITY(RSBG)
Date Set: 1/89
Recovered By _____
Date Recovered _____
Recovered By _____
Date Recovered _____
Recovered By _____
Date Recovered _____



VERTICAL CONTROL

Elevation: 687.40 NGS Line # _____ USGS Line # _____ OSHD Line # _____
Precision: _____ Agency: _____ Proj. # _____ Date: _____

HORIZONTAL CONTROL

South Zone State Plane Coordinates: Y(Northing) 590,432.59 X(Easting) 1,242,528.02
Precision: 1/20,000 Agency: CITY(RSBG) Proj. # _____ Date: _____
Approximate Geographic Position: Latitude 43°15'05" Longitude 123°20'38"

DESCRIPTION and TO REACH

Brass cap stamped "RSBG 58"
set flush in concrete.

TO REACH:

Go up Hughes Street to #3626, at end of driveway, go Southwest about 200 feet.

SKETCH

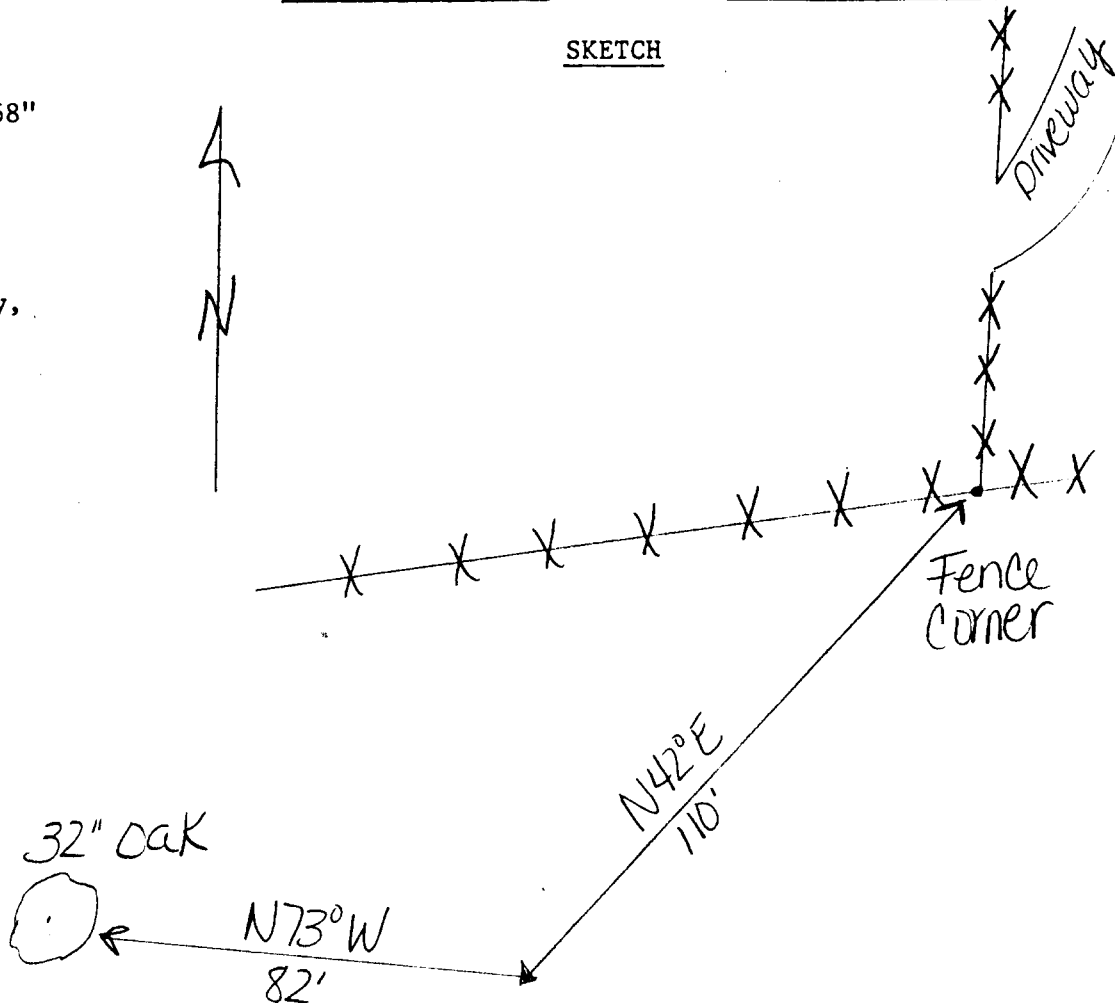

Reference Marks: