

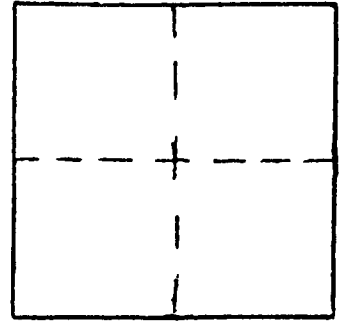

Station: RSBG 56 T 27 S, R 5 W , Sec 29
Set By (Agency): CITY(RSBG)
Date Set: 1/89
Recovered By _____
Date Recovered _____
Recovered By _____
Date Recovered _____
Recovered By _____
Date Recovered _____



VERTICAL CONTROL

Elevation: 1550.1 NGS Line # _____ USGS Line # _____ OSHD Line # _____
Precision: VA Agency: _____ Proj. # _____ Date: _____

HORIZONTAL CONTROL

South Zone State Plane Coordinates: Y(Northing) 568,573.92 X(Easting) 1,249,892.47
Precision: 1/20,000 Agency: CITY(RSBG) Proj. # _____ Date: _____
Approximate Geographic Position: Latitude 43°11'32" Longitude 123°18'48"

DESCRIPTION and TO REACH

SKETCH

Brass cap stamped "RSBG 56"
on 2" x 30" steel pipe set
in concrete, cap is 0.8
above ground level.

TO REACH:

Go South on Dawson about
3 miles from the yellow gate,
turn right about 1 mile to
top of ridge, then go about
1/2 mile North on ridge top.

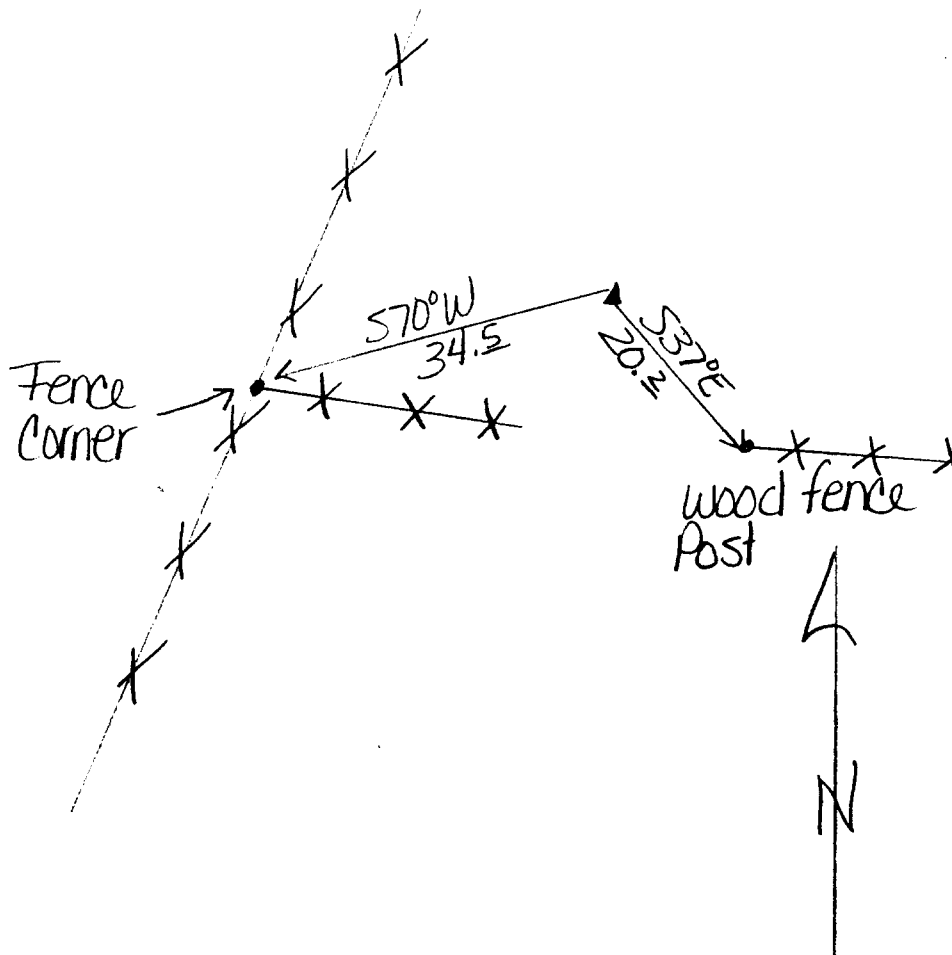

Reference Marks: