



Station: #119 T 27 S, R 5 W , Sec 28?

Set By (Agency): CITY (RSBG)

Date Set: _____

Recovered By _____

Date Recovered _____

Recovered By _____

Date Recovered _____

Recovered By _____

Date Recovered _____

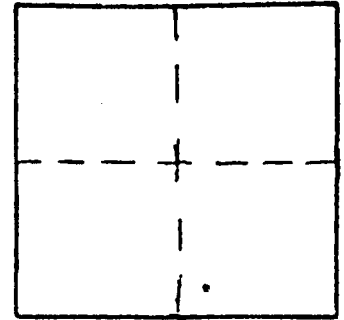

VERTICAL CONTROL

Elevation: _____ NGS Line # _____ USGS Line # _____ OSHD Line # _____

Precision: _____ Agency: _____ Proj. # _____ Date: _____

HORIZONTAL CONTROL

South Zone State Plane Coordinates: Y(Northing) _____ X(Easting) _____

Precision: 1/20,000 Agency: CITY (RSBG) Proj. # _____ Date: _____

Approximate Geographic Position: Latitude _____ Longitude _____

DESCRIPTION and TO REACH

SKETCH

5/8" iron rod with washer
flush with ground.

TO REACH:

Go to first farm house
on Dawson Road. Go through
gate at house and gate past
barn then through three more
gates, stay to the right at the
road forks. At the next fence
on top of ridge go East about
1000 feet along fence.

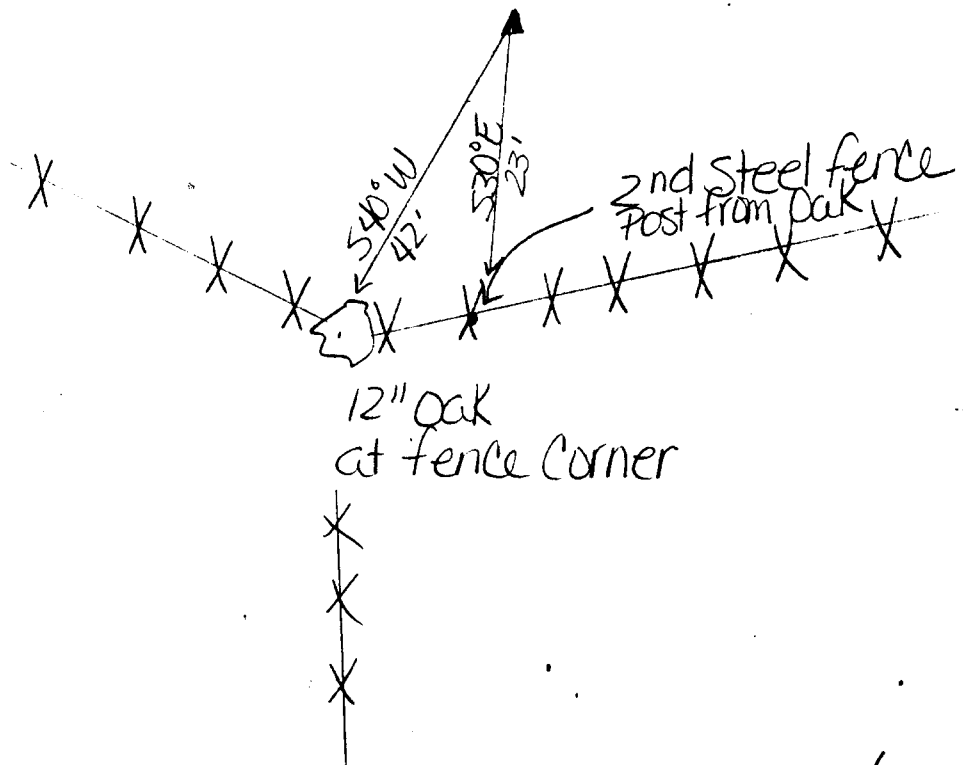

Reference Marks: