

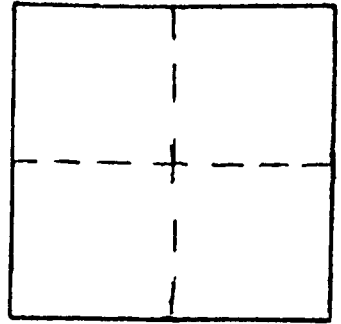

Station: RSBG 52 T 27 S, R 5 W, Sec 19
 Set By (Agency): CITY (RSBG)
 Date Set: 1/89
 Recovered By _____
 Date Recovered _____
 Recovered By _____
 Date Recovered _____
 Recovered By _____
 Date Recovered _____



VERTICAL CONTROL

Elevation: 556.88 NGS Line # _____ USGS Line # _____ OSHD Line # _____
 Precision: _____ Agency: _____ Proj. # _____ Date: _____

HORIZONTAL CONTROL

South Zone State Plane Coordinates: Y(Northing) 575,153.10 X(Easting) 1,244,399.48
 Precision: 1/20,000 Agency: CITY(RSBG) Proj. # _____ Date: _____
 Approximate Geographic Position: Latitude 43°12'35" Longitude 123°20'05"

DESCRIPTION and TO REACH

Alum. cap on 5/8" rebar stamped "RSBG 52" set flush with pavement.

TO REACH:

On Douglas Avenue at the top of the hill just past Claire Street.

SKETCH

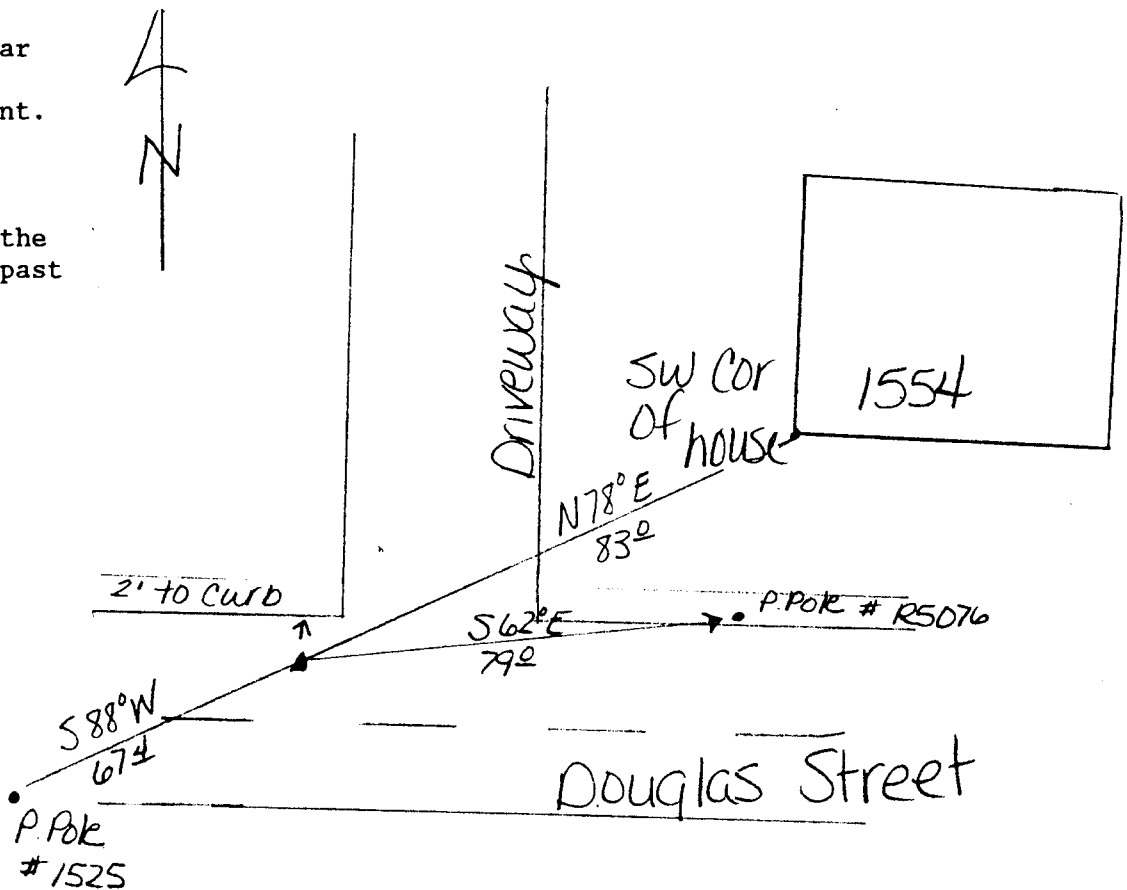

Reference Marks: