

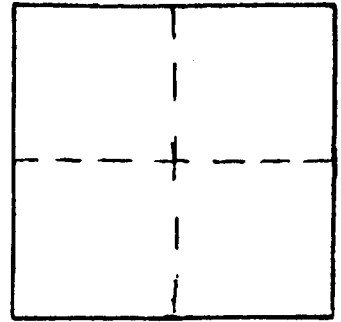

Station: RSBG 59 T 27 S, R 5 W, Sec 5
 Set By (Agency): CITY (RSBG)
 Date Set: 1/89
 Recovered By _____
 Date Recovered _____
 Recovered By _____
 Date Recovered _____
 Recovered By _____
 Date Recovered _____



VERTICAL CONTROL

Elevation: _____ NGS Line # _____ USGS Line # _____ OSHD Line # _____
 Precision: _____ Agency: _____ Proj. # _____ Date: _____

HORIZONTAL CONTROL

South Zone State Plane Coordinates: Y(Northing) 590,331.81 X(Easting) 1,249,451.79
 Precision: 1/20,000 Agency: CITY (RSBG) Proj. # _____ Date: _____
 Approximate Geographic Position: Latitude 43°15'07" Longitude 123°19'04"

DESCRIPTION and TO REACH

Brass cap stamped "RSBG 59"
 set flush in concrete.

TO REACH:

Turn off Newton Road go to
 end of Raspberry Way, then
 behind red garage along dirt
 road through gate, up hill to
 just past first bend in road

SKETCH

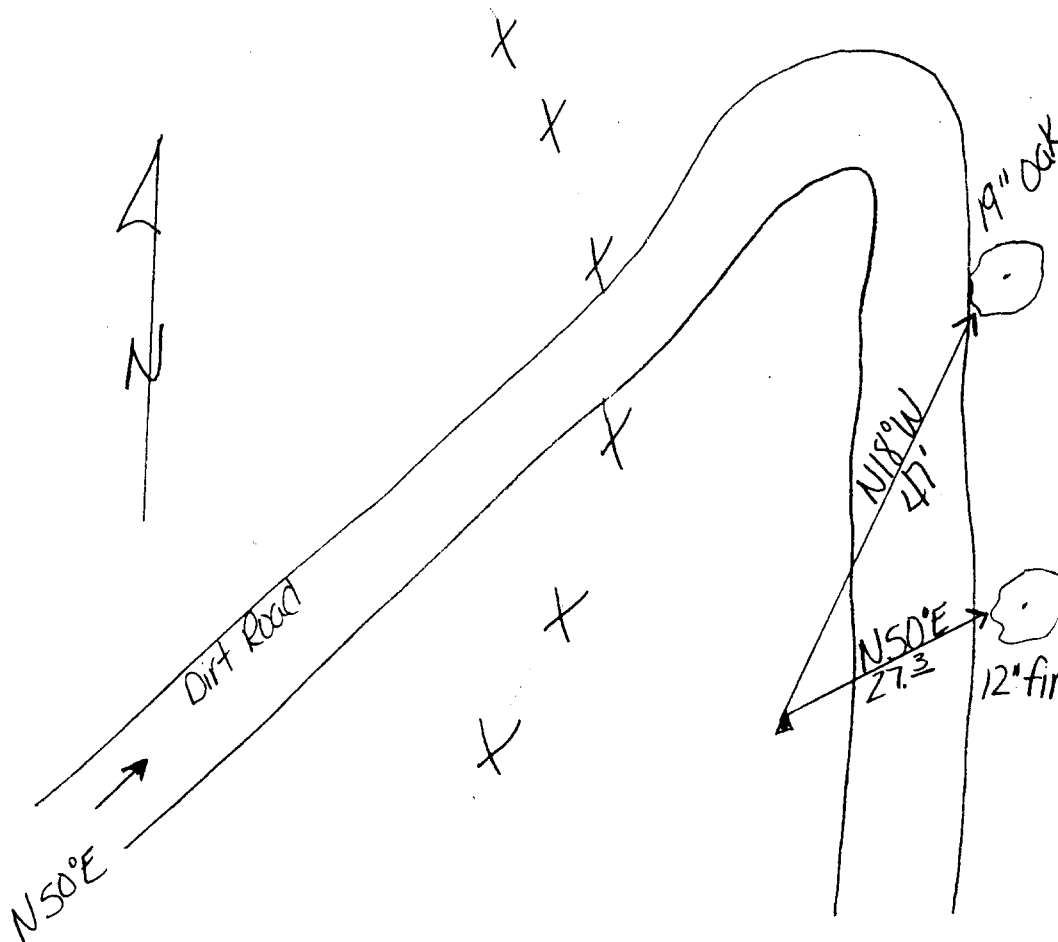

Reference Marks: