

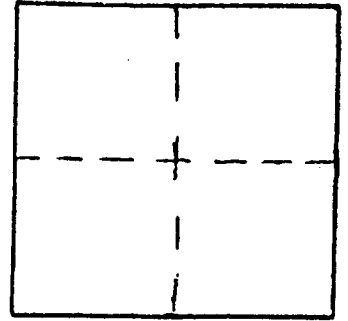

Station: RSBG 64 T 26 S, R 5 W, Sec 19  
Set By (Agency): CITY(RSBG)  
Date Set: 1/89  
Recovered By \_\_\_\_\_  
Date Recovered \_\_\_\_\_  
Recovered By \_\_\_\_\_  
Date Recovered \_\_\_\_\_  
Recovered By \_\_\_\_\_  
Date Recovered \_\_\_\_\_



VERTICAL CONTROL

Elevation: 701.05 NGS Line # \_\_\_\_\_ USGS Line # \_\_\_\_\_ OSHD Line # \_\_\_\_\_  
Precision: \_\_\_\_\_ Agency: \_\_\_\_\_ Proj. # \_\_\_\_\_ Date: \_\_\_\_\_

HORIZONTAL CONTROL

South Zone State Plane Coordinates: Y(Northing) 608,167.20 X(Easting) 1,245,559.84  
Precision: 1/20,000 Agency: CITY(RSBG) Proj. # \_\_\_\_\_ Date: \_\_\_\_\_  
Approximate Geographic Position: Latitude 43°18'01" Longitude 123°20'05"

DESCRIPTION and TO REACH

Brass cap stamped "RSBG 64" on 2" x 30" steel pipe set in concrete. Cap is 0.7 above ground.

TO REACH:

Out #99 past Umpqua Community College Road, take first road South of Ford Tractor Distributor, about 1/2 mile to second gate then North 2° East 183 feet along fence.

SKETCH

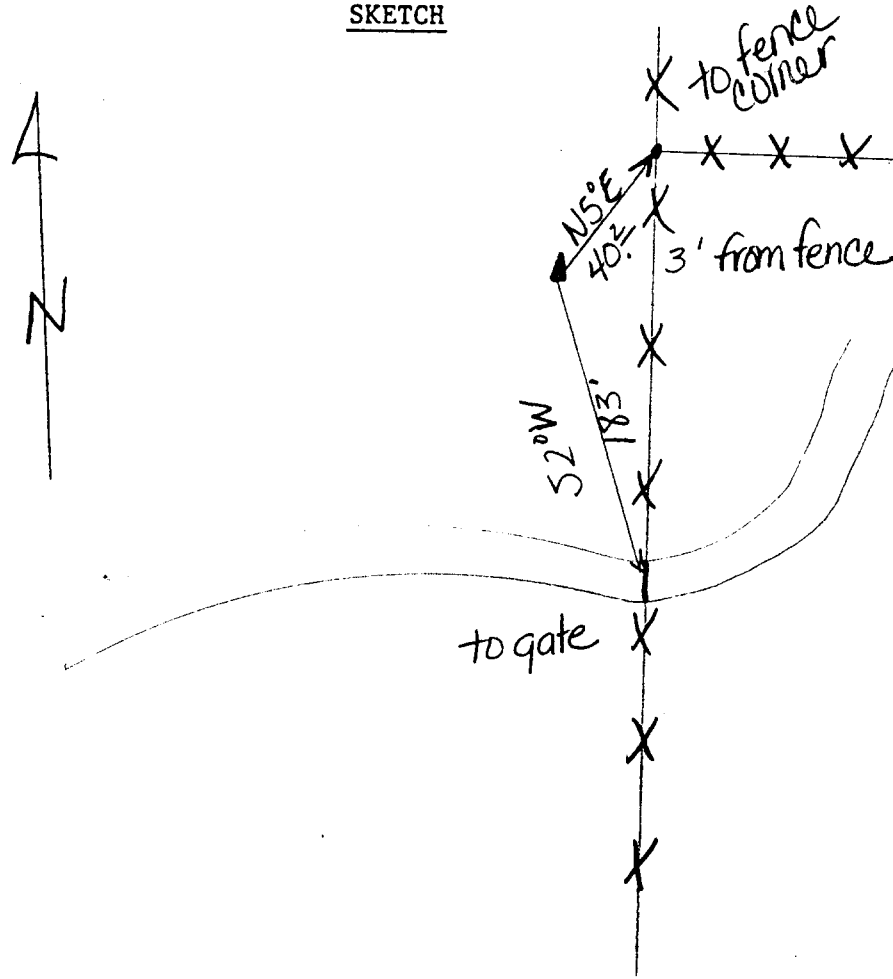

Reference Marks: