

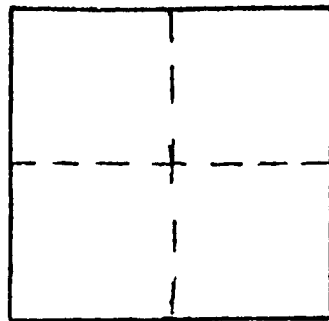

Station: RSBG 66 T 26 S, R 5 W, Sec 7  
Set By (Agency): CITY(RSBG)  
Date Set: 1/89  
Recovered By \_\_\_\_\_  
Date Recovered \_\_\_\_\_  
Recovered By \_\_\_\_\_  
Date Recovered \_\_\_\_\_  
Recovered By \_\_\_\_\_  
Date Recovered \_\_\_\_\_



VERTICAL CONTROL

Elevation: 639.52 NGS Line # \_\_\_\_\_ USGS Line # \_\_\_\_\_ OSHD Line # \_\_\_\_\_  
Precision: \_\_\_\_\_ Agency: \_\_\_\_\_ Proj. # \_\_\_\_\_ Date: \_\_\_\_\_

HORIZONTAL CONTROL

South Zone State Plane Coordinates: Y(Northing) 616,056.60 X(Easting) 1,242,554.04  
Precision: 1/20,000 Agency: CITY(RSBG) Proj. # \_\_\_\_\_ Date: \_\_\_\_\_  
Approximate Geographic Position: Latitude 43°19'18" Longitude 123°20'49"

DESCRIPTION and TO REACH

Brass cap stamped "RSBG 66" on 2" x 30" steel pipe set in concrete. Cap is 0.5 feet above ground.

TO REACH:

Off County Road #31 and up road to water tank that is just West of the freeway from Wilbur. Monument is in open hill side between water tank and high voltage power lines.

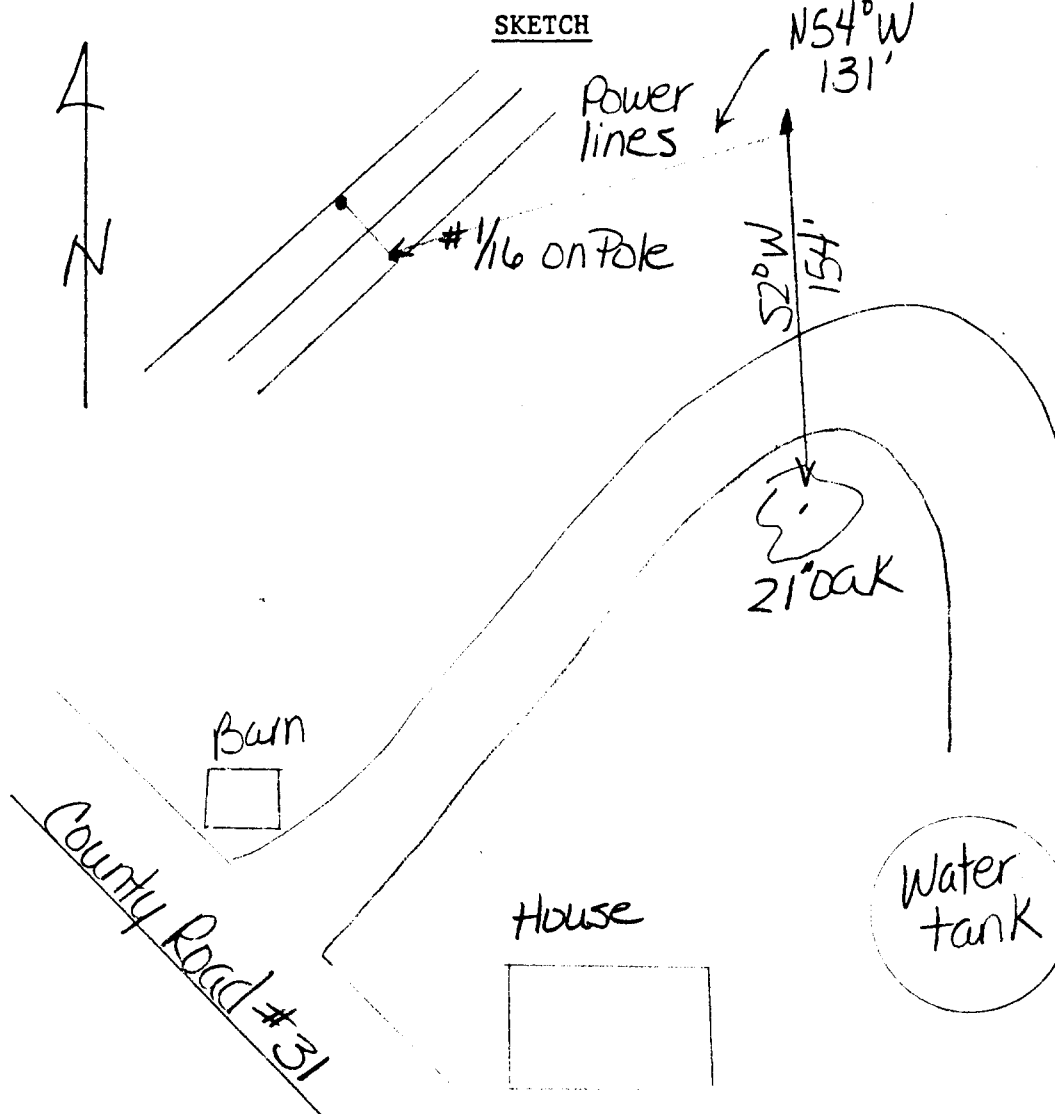

Reference Marks: