

**PROPERTY SURVEY LOCATED IN THE N.W. 1/4 OF SECTION 22,
T. 25 S., R. 5 W., W. 12., DOUGLAS COUNTY, OREGON**

FILED

Date: 11-21-94 By: SC
 This survey consists of:
 Map: C.S. 63/97-5
 Narrative: _____
 Corner Rpt: _____

FOR NORTH COUNTY REALTY **BY** ROBERT L. DOLAN
 3614 NONPARIEL RD.
 SUTHERLIN, OR. 97479

DATE OCTOBER 1994
SCALE 1" = 40'

Legend ○ FD. 5/8" IRON ROD
 ● SET 5/8" x 30" IRON ROD
 W/CAP (L.S. 1076)
 (REC.) RECORD DATA AS PER V.14 P.26

SC DOUGLAS COUNTY
 SURVEYOR SC

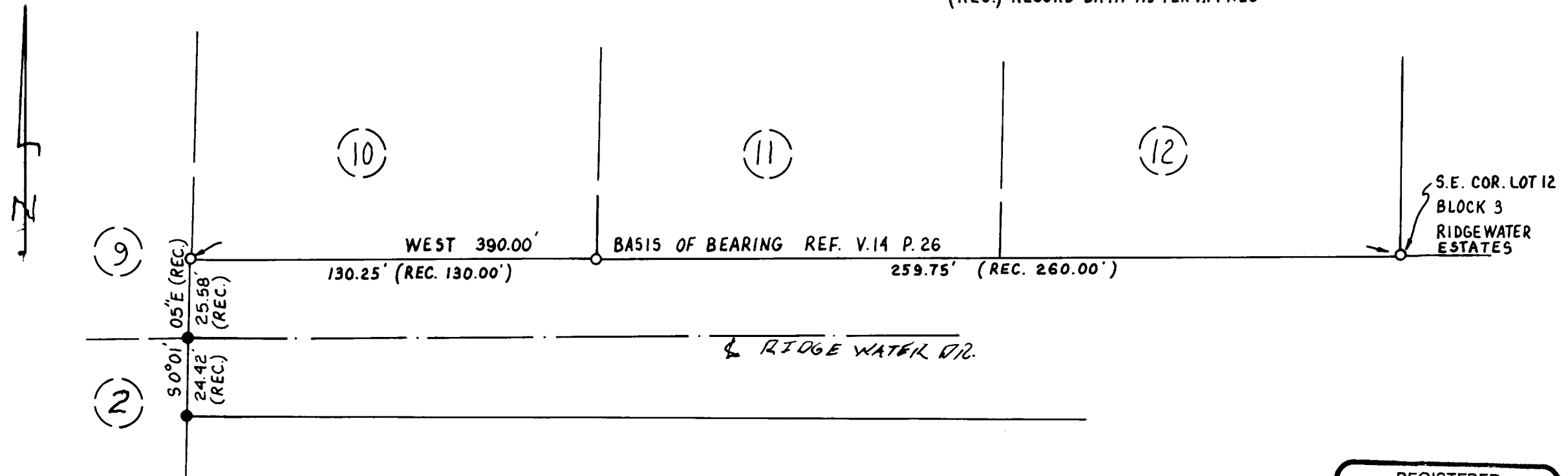

NARRATIVE SURVEY TO MONUMENT A PORTION OF LOT 9, BLOCK 3 AND A PORTION OF LOT 2, BLOCK 4 RIDGEWATER ESTATES. MONUMENTS SET AT RECORD BEARING AND DISTANCE FROM FOUND MONUMENTS AS PER V.14 P.26.

INSTRUMENT NIKON DTM-A10LG
 TOTAL STATION

REGISTERED
 PROFESSIONAL
 LAND SURVEYOR

Robert L. Dolan

OREGON
 July 30, 1976
 ROBERT L. DOLAN
 1076

EXP. 12-31-95

**COUNTY SURVEYORS FILE DATA
 DO NOT REMOVE FROM OFFICE**

C.S. File No. 63/97-5

C.S. File No. 63/97-5