

**PROPERTY SURVEY LOCATED IN THE S.E. 1/4 OF SECTION 33,
T.21S., R.12W., W.M., REEDSPORT, OREGON**

FOR: ROGER LUNDER

BY: ROBERT L. DOLAN
3614 NONPARIEL RD.
SUTHERLIN, OR 97479

DATE: SEPTEMBER 1994 **SCALE:** 1" = 30'

Legend: ○ FD. 5/8" IRON ROD OR AS NOTED

● SET 5/8" x 30" IRON ROD W/CAP (L.S. 1076)

(REC.) RECORD DATA AS PER
M.L.P. 1993-0071

FILED
Date: 11-17-94 By: JC
This survey consists of:
Map: C.S. 63/97-4
Narrative: _____
Corner Rpt: _____

2 DOUGLAS COUNTY
SURVEYOR 2

FD. 2" IRON PIPE
INITIAL POINT
FERN ACRES

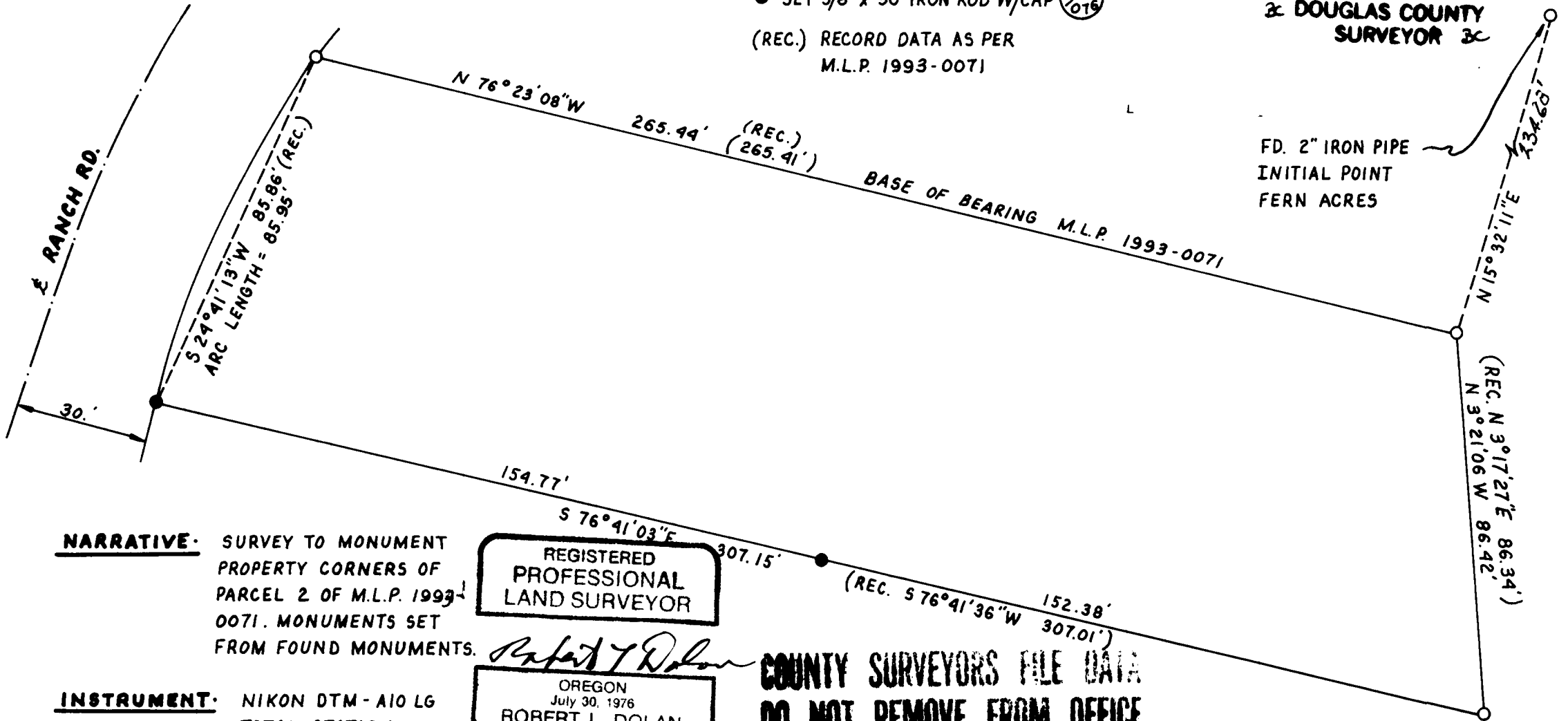

NARRATIVE: SURVEY TO MONUMENT
PROPERTY CORNERS OF
PARCEL 2 OF M.L.P. 1993-
0071. MONUMENTS SET
FROM FOUND MONUMENTS.

INSTRUMENT: NIKON DTM-A10 LG
TOTAL STATION

REGISTERED
PROFESSIONAL
LAND SURVEYOR

ROBERT L. DOLAN
OREGON
July 30, 1976
1076

EXP 12-31-95

**COUNTY SURVEYORS FILE DATA
DO NOT REMOVE FROM OFFICE**