

PROPERTY SURVEY ALONG THE EAST BOUNDARY OF SECTION 34, T.24S., R.6W., W.M., DOUGLAS COUNTY, OREGON

FILED JP

SEP 27 1993 JP

COUNTY SURVEYOR
DOUGLAS COUNTY, ORE.
JP

FOR JOHN & ELIZABETH DEAN
1500 WILD FLOWER LN.
OAKLAND, OR. 97462

BY ROBERT L. DOLAN
3614 NONPARIEL RD.
SUTHERLIN, OR. 97479

DATE SEPTEMBER 1993

SCALE 1" = 300'

- Legend**
- ⊙ FD. BRASS CAP SECTION CORNER
S 34-35 T.24S., R.6W.
S 3-2 T.25S., R.6W.
B.L.M. 1972
 - FD. 5/8" IRON ROD
1/4 COR. S. 34-35
T.24S., R.6W.
 - SET 5/8" x 30" IRON ROD W/CAP (L.S. /076)

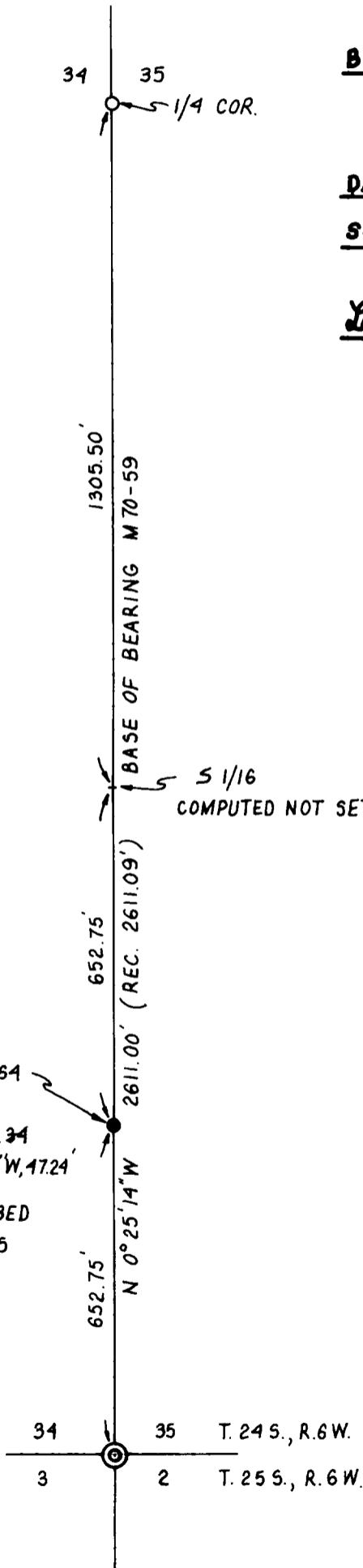

SET S-S 1/64
A 3" DOUGLAS FIR
SCRIBED S-S 1/64 S.34
BT. BEARS N 89°57'18"W, 47.24

A 5" MADRONE SCRIBED
S-S 1/64 S.35 BEARS
N 59°22'14"E, 21.57

COUNTY SURVEYOR
DO NOT REMOVE FROM FILE

NARRATIVE SURVEY TO
MONUMENT THE S-S. 1/64
CORNER OF SECTIONS 34 & 35.
POINT COMPUTED BY SINGLE
PROPORTIONATE MEASUREMENT.

INSTRUMENTS NIKON DTM-
A10 L6
TOTAL STATION

REGISTERED
PROFESSIONAL
LAND SURVEYOR

Robert L. Dolan
OREGON
July 30, 1976
ROBERT L. DOLAN
1076

EXP. 12-93