

BOUNDARY LINE ADJUSTMENT

IN LOTS 20 & 21 SINGING WATERS SUBDIVISION
IN THE SE 1/4 OF SEC 19 T26S R5W WM, DOUGLAS CO., OR.
SURVEYED FOR JACQUELINE HAGAN-PO BOX 687 WINCHESTER, OR.
BY BRUCE R. ROGERS 1727 SE MIL ST., ROSEBURG, OR.
SURVEYED MAY 5, 1995 SCALE 1" = 100'

- SET 5/8" x 30" I.R. W/ CAP LS660
- FD MON AS NOTED (PLAT OF SINGING WATERS)
(V. 10, P. 12)

FILED
Date: 5-31-95 By: BR
This survey consists of:
Map: C.S. 63/80-4
Narrative: _____
Corner Rpt: _____

REGISTERED
OREGON
LAND SURVEYOR

Bruce R. Rogers

JULY 10, 1964
BRUCE R. ROGERS
660

Exp. 12/31/96

DOUGLAS COUNTY
SURVEYOR

COUNTY SURVEYORS FILE DATA
DO NOT REMOVE FROM OFFICE

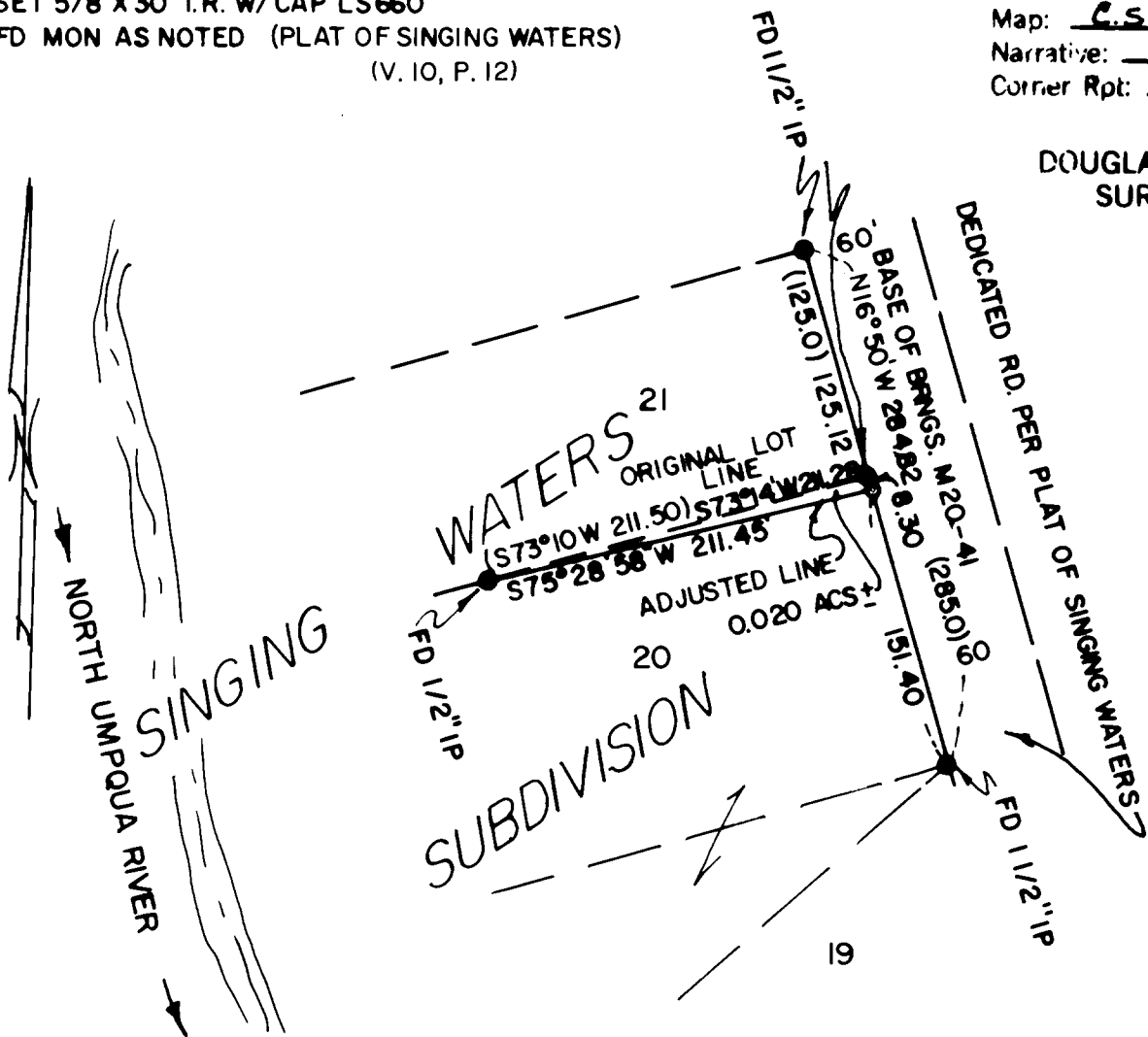

APPROVED
Keith L. Cubic
DOUGLAS CO. PLANNING DIRECTOR
5/12/95
DATE

PLANNING FILE 95-112