

SURVEY TO ESTABLISH PROPERTY COR'S IN LOTS 3 & 4 BL 3 PLAT B
 ROSEBURG HOME ORCHARD TRACTS, IN THE SW 1/4 SEC 29 T26S R6W WM
 SURVEY FOR RICHARD FOX, CALIFORNIA - BY BRUCE R. ROGERS - 200 NE. PATTERSON, RSBG., OR. 672-2834 HESS LANE
 AUG. 1988 SCALE 1"=100'

ADJUSTED LOT 3

NARRATIVE: The purpose of this survey was to divide Lots 3 & 4 to create new parcels known as adjusted Lots 3 & 4; based on description supplied by realtor and approved by County Planning Comm. Description furnished called for the South 1/2 of Lots 3 & 4; however the sketch showed a straight line dividing the two lots so the North line of the South 1/2 of Lot 3 as platted was extended westerly to the West line of Lot 4.

Work was done with transit & chain. Monuments set as shown.

- FD. 5/8" I.R. W/BAUGHMAN TECH PLSTC. CAP M101-12
- SET 5/8" I.R. W/PLSTC. CAP MKD. LS 660 Rod 30" in length

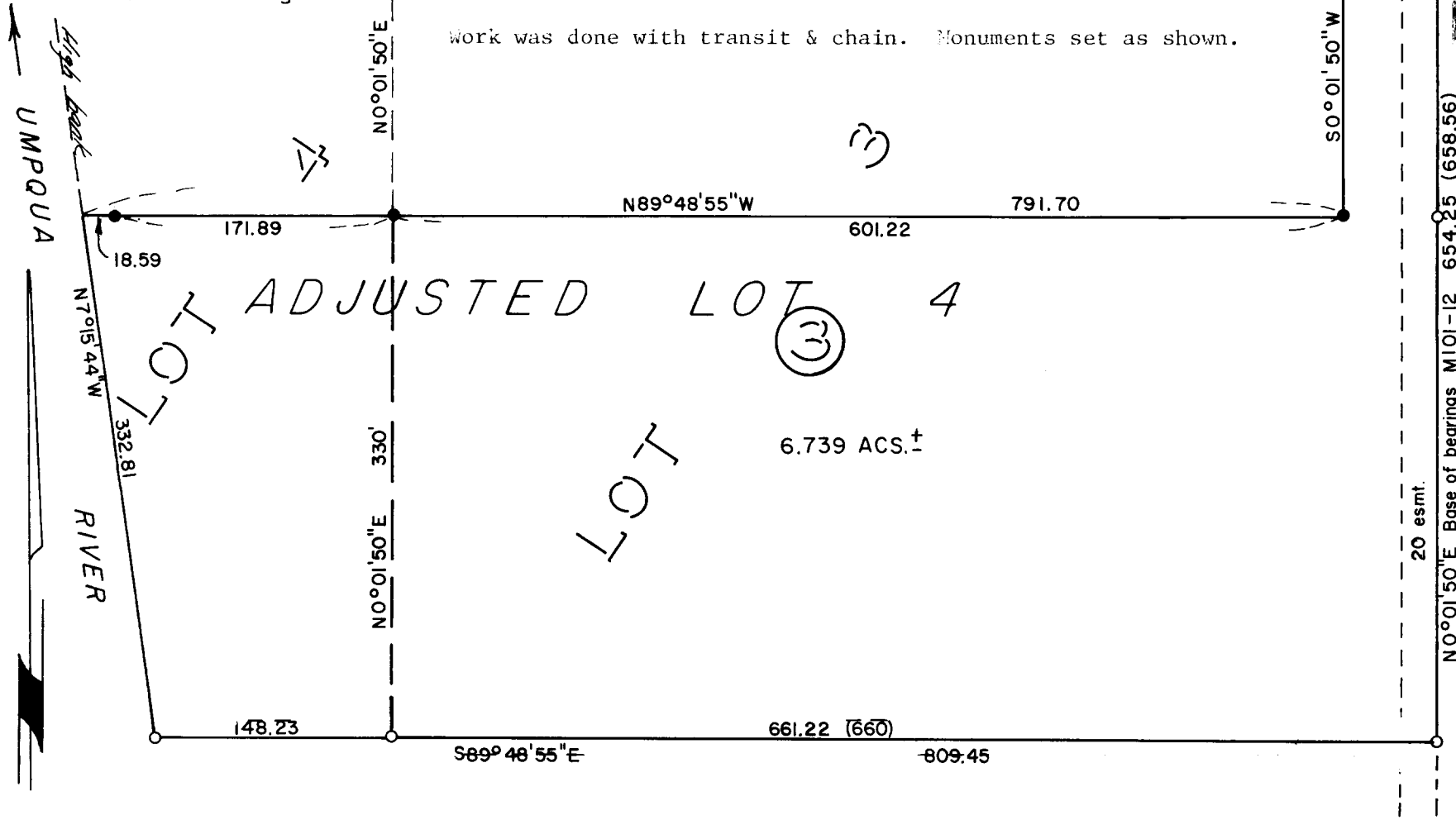

FILED

SEP 7 1988

COUNTY SURVEYOR
 DOUGLAS COUNTY, ORE.

COUNTY SURVEYORS FILE DATA
 DO NOT REMOVE FROM OFFICE

REGISTERED
 OREGON
 LAND SURVEYOR

Bruce R. Rogers

JULY 10, 1964
 BRUCE R. ROGERS
 660

SE COR LOT 3 BL 3 RSBG. HOME ORCH.
 TRACTS PLAT B PER M101-12

C.S. File No. 63/80-1