

SURVEY IN N.E. 1/4 of SEC. 26, T.29S., R.6W., W.M., DOUGLAS CO., OREGON.

FOR NOVA BATES COCKERAM  
BOOMERHILL RD.  
MYRTLE CREEK, OREGON

DATE AUG. 20, 88  
SCALE 1"=200' FILED

*z/d*  
AUG 24 1988 *z*

COUNTY SURVEYOR  
DOUGLAS COUNTY, ORE.

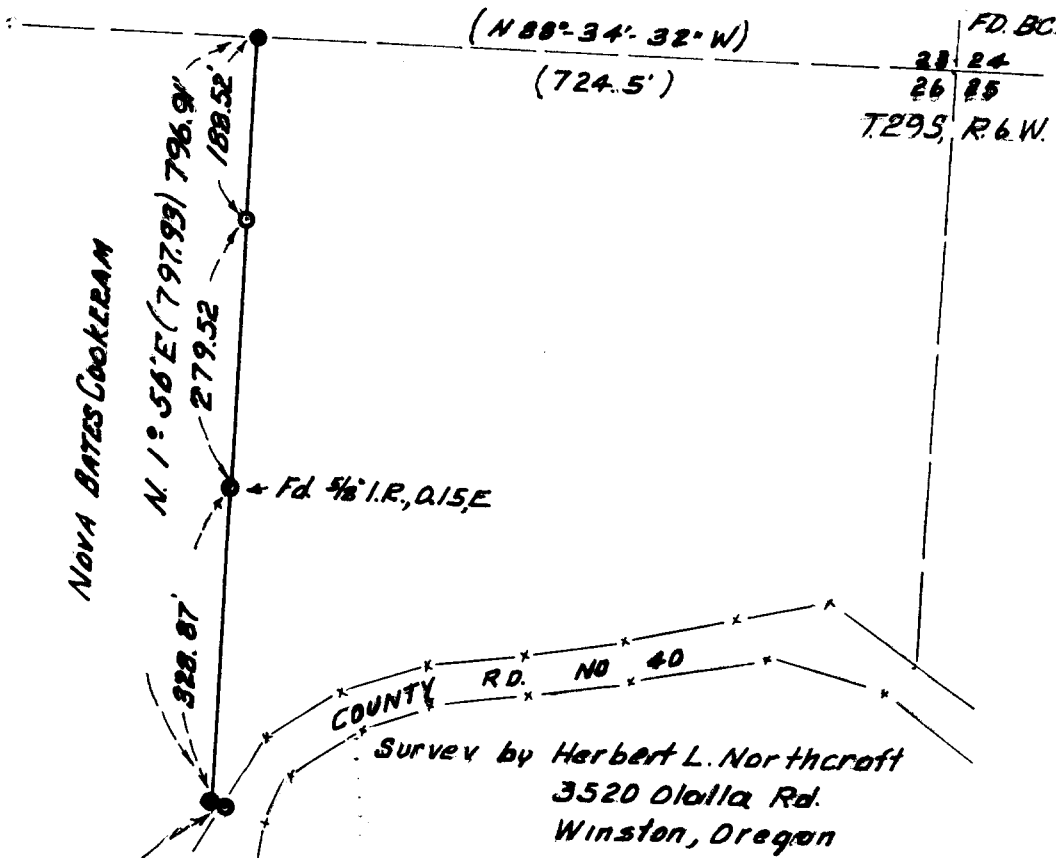

Survey by Herbert L. Northcraft  
3520 Olalla Rd.  
Winston, Oregon

N 81° 42' 33\"/>

NARRATIVE - We were to locate the West line of CS FILE # 55/341 Fd. the N.W. & S.W. corner as noted Fd. on intermediate point & gave a distance to it & set a new point as indicated.

H.L. Northcraft T. Tyler Northcraft, ch  
Used Theodolite & Mack II & chain

- Fd 1\"/>

REGISTERED  
PROFESSIONAL  
LAND SURVEYOR

*Herbert L. Northcraft*

OREGON  
JULY 6, 1986  
HERBERT L. NORTHCRAFT  
750

DO NOT REMOVE FROM OFFICE