

FILED

SURVEY TO SET  
PROPERTY CORNER  
IN NW1/4 SECTION 30  
T26S, R5W, WM

Date: 7/21/94 By: JP  
This survey consists of:  
Map: C.S. 63/78  
Narrative: \_\_\_\_\_  
Corner Rpt: \_\_\_\_\_

DOUGLAS COUNTY  
SURVEYOR

for Premix Concrete  
Pipe Co.

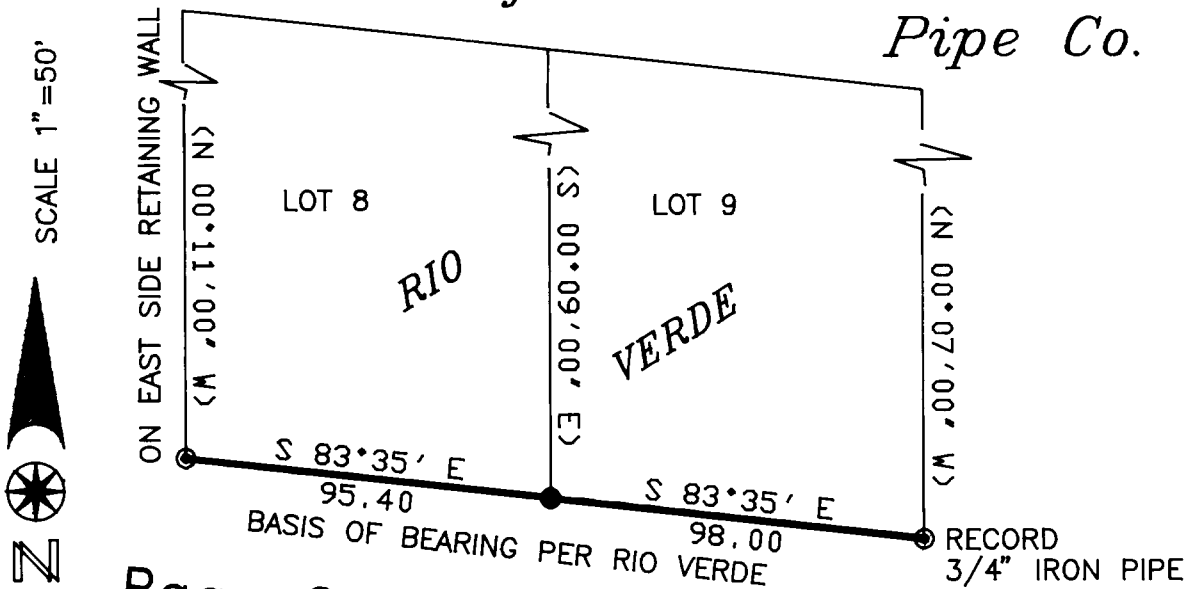

Page Co. Rd. No. 115A

LEGEND

- SET 5/8" X 30" IRON ROD WITH 3/4" BRASS WASHER MARKED LS 866
- ⊙ FOUND 1/2" IRON PIPE

SURVEY NARRATIVE:

PURPOSE: TO RESET LOST LOT CORNER

PROCEDURE: FOUND MONUMENTS AT RECORD DISTANCE AND SET LOST CORNER AT RECORD DISTANCE BETWEEN FOUND MONUMENTS.

EQUIPMENT: LIETZ T60D THEODOLITE, MACII EDM, AND 100' STEEL TAPE.

REGISTERED  
OREGON  
LAND SURVEYOR

*William J. Ruppert*  
JULY 12, 1968  
WILLIAM J. RUPPERT  
866

MY REGISTRATION  
EXPIRES 12/31/1994

BY:  
WILLIAM J. RUPPERT  
P.O. BOX 1564  
MYRTLE CREEK, OR 97457

JUNE 1994

COUNTY SURVEYORS FILE DATA  
DO NOT REMOVE FROM OFFICE