

COUNTY SURVEYOR'S FILE DATA
DO NOT REMOVE FROM OFFICE

CORRECTIONS TO AMEND SURVEY M 69-4 IN SOUTH 1/2 S. 27 AND NORTH 1/2 S. 34 T.30S. R.1W. W.M.

FILED

JL

JUL 24 1991 *MP*

COUNTY SURVEYOR
DOUGLAS COUNTY, ORE.

MP

LEGEND



MONUMENTED CORNER AS FOLLOWS:

A- FOUND A 1" IRON PIPE AND 2 1/2" BRASS CAP PER M69-4. ALL BEARING TREES PRESENT. I DID NOT REMEASURE TO TREES.

B- FOUND 1" IRON PIPE AND 2 1/2" BRASS CAP AT 1/4 CORNER PROPERLY MARKED PER COUNTY SURVEYOR RENEWAL 229, DATED SEPT. 20, 1985. I FOUND PROPORTIONED MONUMENT PER M69-4 NORTH 39° 06' WEST 22.82 FEET. I OBLITERATED ALL MARKINGS ON BRASS CAP OF PROPORTIONED MONUMENT AND ATTACHED A 3/4" BRASS WASHER MARKED LS 866 TO 2" IRON PIPE. FOUND ALL BEARING TREES AND STUMP OF ORIGINAL TREE AS SHOWN ON ABOVE MENTIONED RENEWAL. I DID NOT REMEASURE TO TREES.

C- FOUND PROPORTIONED MONUMENT PER 69-4. I MOVED THE 2"X30" IRON PIPE AND 2 1/2" BRASS CAP SOUTH 39° 06' EAST 11.41 FEET AND STAMPED "MOVED 1991" ON EAST SIDE OF BRASS CAP. I SET 5/8" X 30" IRON ROD WITH 1 1/2" PLASTIC CAP MARKED LS 866 AT OLD LOCATION OF BRASS CAP AND 2" IRON PIPE. BEARING TREES MEASURED AS FOLLOWS: 10" D. FIR S. 26° 16' W. 32.5 FEET (GOOD SCAR). 20" P. PINE N. 26° 52' W. 19.5 FEET (SCRIBE PARTLY VISIBLE).

D- RECORD PER M69-4 AND RM3-29, DID NOT VISIT. DISTANCES PER RM3-29 AGREE WELL WITH DISTANCES PER M69-4

SURVEY NARRATIVE: SURVEY IS BASED ON ORIGINAL NOTES, CHECK TRAVERSE JUNE 1991, SOLAR OBSERVATION JUNE 1991, AND RM3-29. A T60D LIETZ THEODOLITE, MAC II EDM AND 100' STEEL TAPE WERE USED. By: WILLIAM J. RUPPERT, PO BOX 1564, MYRTLE CREEK, OR 97457. JUNE 1991

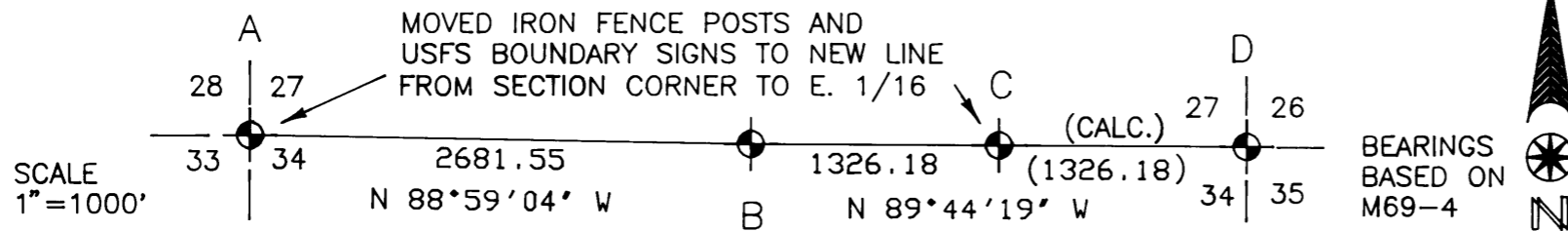

REGISTERED
OREGON
LAND SURVEYOR

JULY 12, 1968
WILLIAM J. RUPPERT
866