

FILED

NARRATIVE:

SURVEY TO READJUST THAT PROPERTY LINE
ADJUSTMENT SURVEY PER MAP FILED
MI16-3.
FIELD CREW: MARC HOLT & NEIL HIBBS
EQUIPMENT: LEITZ SET-4 TOTAL STATION
OFFICE: DON BENTZ
DRAFTING: BETH MORGAN

Date: 2/14/94 By: JD
This survey consists of:
Map: C.S. 63/76-6
Narrative: _____
Corner Rpt: _____

DOUGLAS COUNTY, OR
SURVEYOR

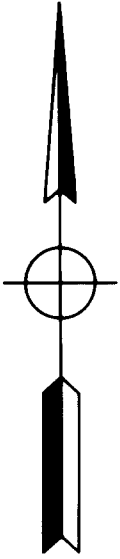

LEGEND

- SET 5/8" x 30" I.R. w/CAP
MARKED "i.e. ENGINEERING"
- FD 5/8" I.R. w/CAP
MARKED "i.e. ENGINEERING"

APPROVAL:

Bruce Long 2/8/94
COMMUNITY DEVELOPMENT DIRECTOR DATE
CITY OF SUTHERLIN

NOTE:
LOT DESIGNATION PER
BOOK 1188, PAGE 61

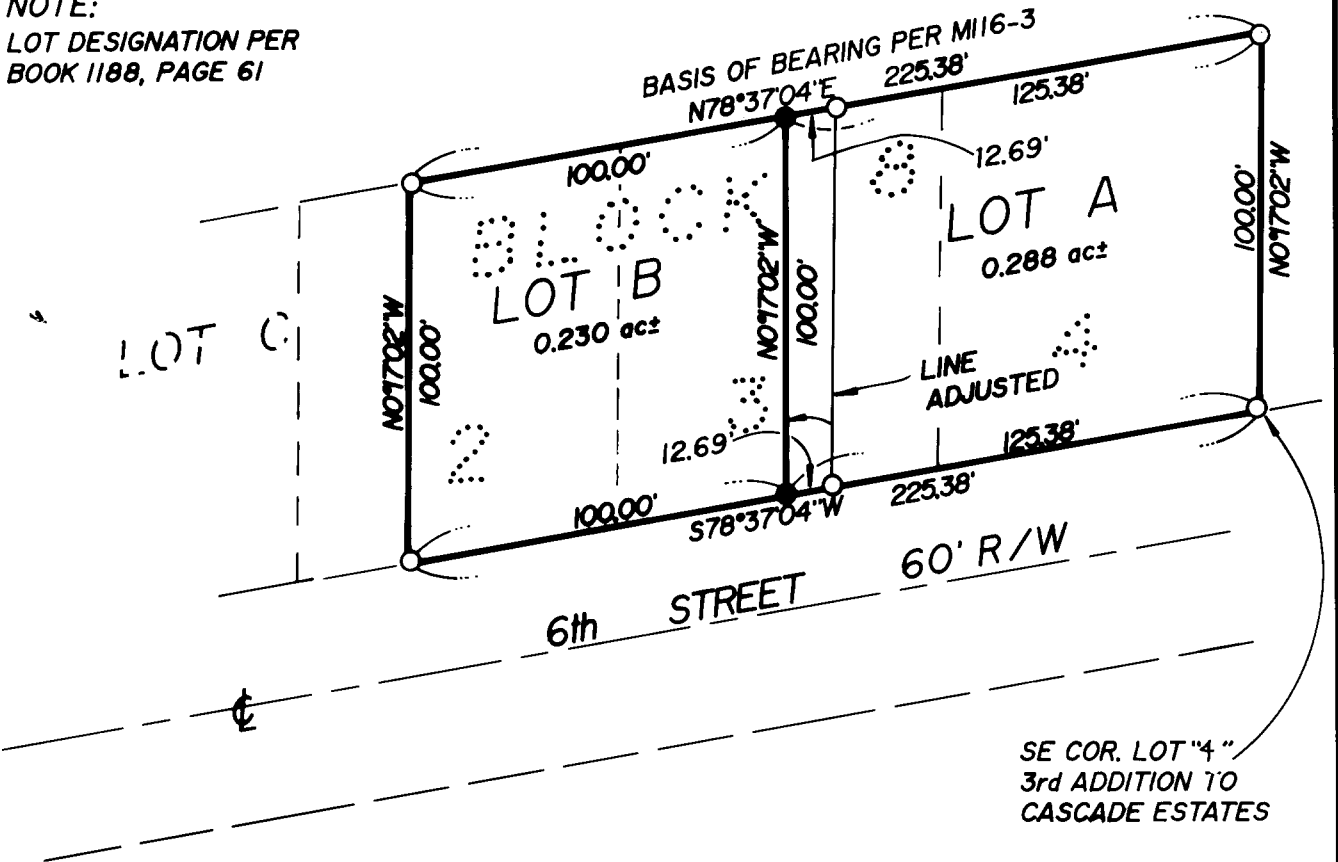

DO NOT REMOVE FROM OFFICE
COUNTY SURVEYORS FILE DATA

PROPERTY LINE ADJUSTMENT

PORTION OF LOTS 2, 3, & 4, BLOCK 8,
OF THE 3rd ADDITION TO CASCADE ESTATES
IN: NW 1/4 SEC 15 & NE 1/4 SEC 16, T25S, R5W, W.M., DOUGLAS CO., OR

REGISTERED
OREGON
LAND SURVEYOR

Donald A. Bentz
JULY 12, 1908
DONALD A. BENTZ
839

SURVEYED FOR:
GEORGE CUNNINGHAM
305 JADE STREET
SUTHERLIN, OR 97479
(503) 459-5383

SURVEYED BY:

i.e.
ENGINEERING

1205 S.E. Court Sreet
Roseburg, Oregon 97470
PHONE (503) 673-0166
FAX (503) 440-9392

EXPIRES 12/31/95

SCALE: 1" = 50'

DATE: FEB 1994

890-01

PAGE: 1 OF 1