

SURVEY

LYING IN THE NW 1/4 SECTION 30,
TOWNSHIP 26 SOUTH, RANGE 5. WEST, WILLAMETTE MERIDIAN
DOUGLAS COUNTY, OREGON

SURVEYED FOR:
LEIKEN CONSTRUCTION
859 LOOKINGGLASS RD.
ROSEBURG, OREGON
(503) 672-4786

SURVEYED BY:
i.e. ENGINEERING
1205 SE COURT
ROSEBURG, OREGON
(503) 673-0166

1" = .50'
JAN. 1992

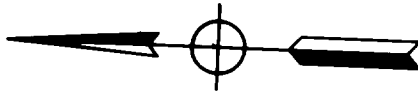

REGISTERED
OREGON
LAND SURVEYOR

JULY 22, 1968
DONALD A. BENTZ
839

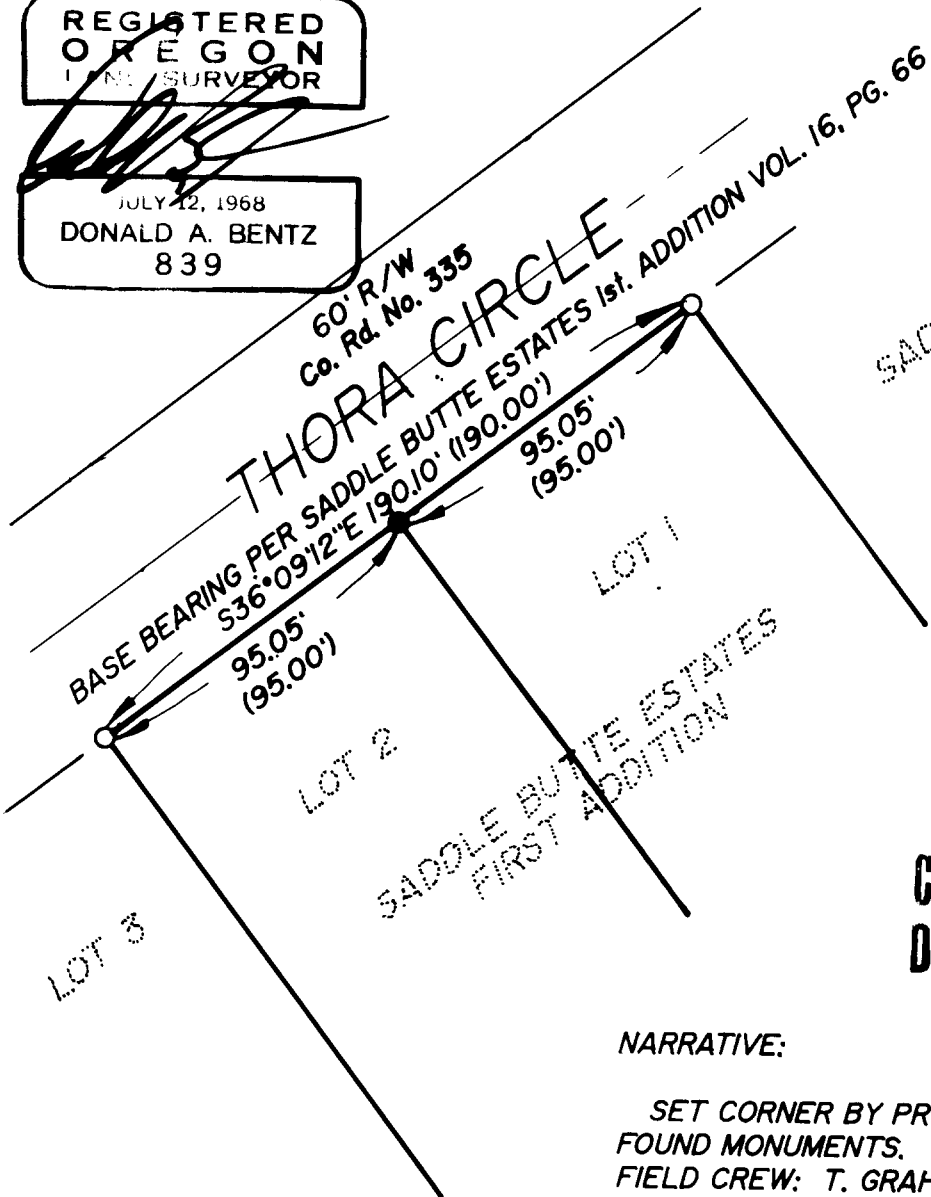

SADDLE BUTTE ESTATES
LOT 3, 4

JAN 14 1992

COUNTY SURVEYOR
DOUGLAS COUNTY, OREGON

LEGEND

○ FD. 5/8" I.R.

● SET 5/8"x30" I.R.
W/CAP STAMPED
"i.e. ENGINEERING"

**COUNTY SURVEYORS FILE DATA
DO NOT REMOVE FROM OFFICE**

NARRATIVE:

SET CORNER BY PROPORTIONING BETWEEN TWO
FOUND MONUMENTS.
FIELD CREW: T. GRAHAM, M. HOLT
OFFICE: A. TEITZEL
DRAFTING: M. RADCLIFFE
REF. MAP: SADDLE BUTTE ESTATES 1st. ADDITION
VOL. 16, PG. 66