

**LEGEND**

- - FOUND 5/8" IRON ROD W/  
PLASTIC CAP STAMPED "AA  
SURVEYING SERVICE", UNLESS  
NOTED OTHERWISE.
- - SET 5/8"x30" IRON ROD  
WITH CAP STAMPED "BENTZ SURV.  
INC."

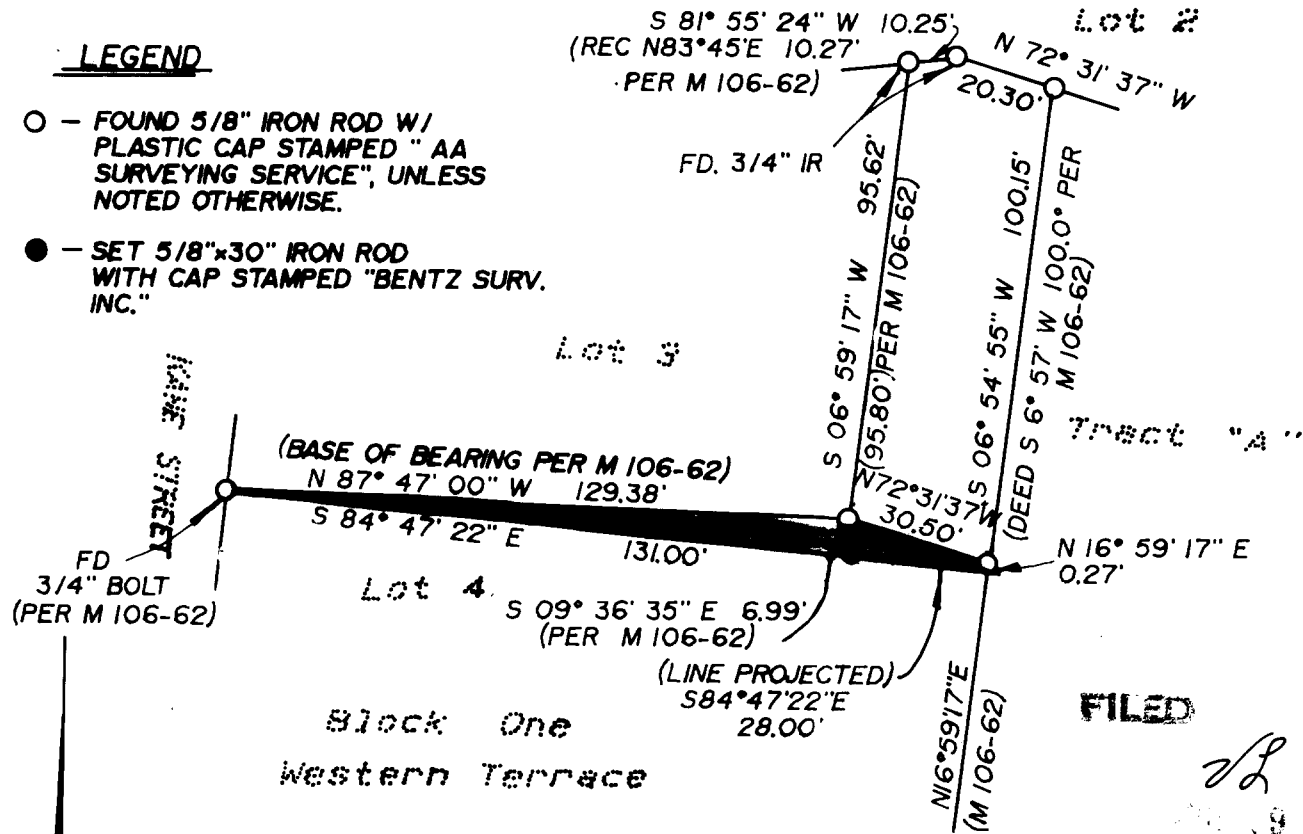

**FILED**

*DL*  
APR 19 1989  
TF

COUNTY SURVEYOR  
DOUGLAS COUNTY, OREGON

**COUNTY SURVEYORS FILE DATA  
DO NOT REMOVE FROM OFFICE**

**SURVEY FOR BEV BENTZ**

**LYING IN THE SW 1/4 SEC 19, T27S, R5W, W.M.,  
DOUGLAS COUNTY, OREGON.**

**SURVEYED BY**

DONALD A. BENTZ INC.  
P.O. BOX 901  
WINCHESTER, OREGON 97495

SCALE 1"=40'  
APRIL 1989

**NARRATIVE**

SURVEY TO RE-ESTABLISH FOUND  
MONUMENT SHOWN ON M 106-62 FOR  
ADVERSE POSSESSION CLAIM.

**REGISTERED  
PROFESSIONAL  
LAND SURVEYOR**

*Donald A. Bentz*  
**OREGON  
JULY 12, 1968  
DONALD A. BENTZ  
839**