

**PROPERTY SURVEY FOR PETE CARSON
 LOT 6, WILD RIVER DRIVE ESTATES
 SITUATED IN THE S.E. 1/4 SECTION 14, T26S, R4W, WM**

FILED

NOV 1 1988

**COUNTY SURVEYOR
 DOUGLAS COUNTY, ORE.**

**COUNTY SURVEYORS FILE DATA
 NOT REMOVE FROM OFFICE**



SCALE: 1" = 100'

SURVEYED FOR:
 PETE CARSON
 P.O. BOX 162
 GLIDE, OR. 97443

SURVEYED BY:
 DONALD A. BENTZ INC.
 P.O. BOX 901
 WINCHESTER, OR. 97495

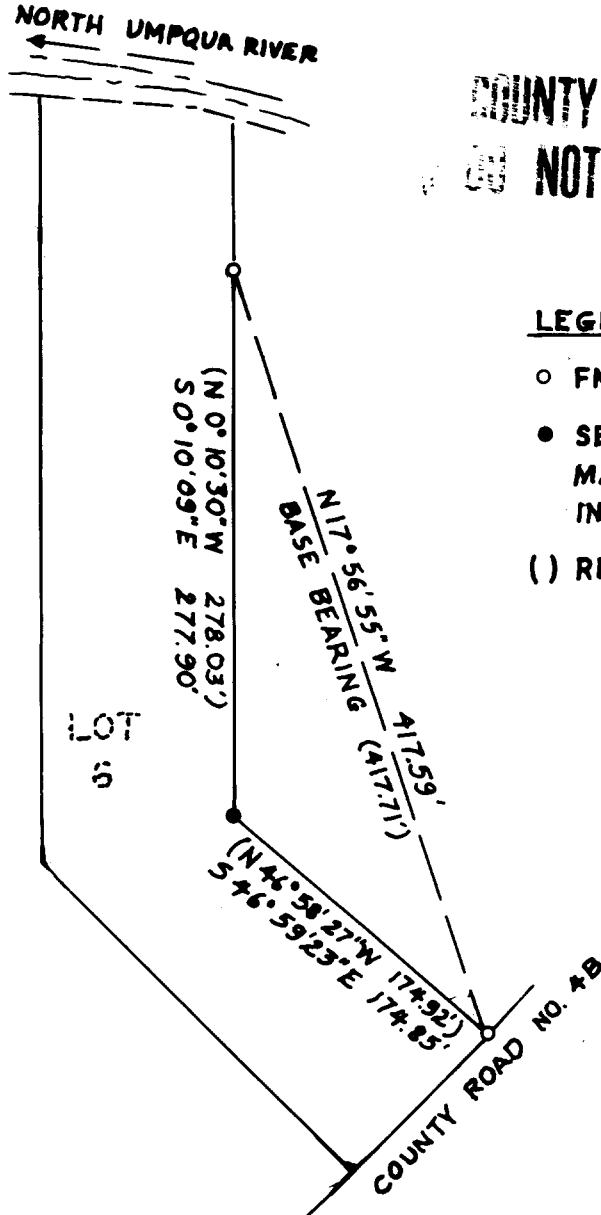

LEGEND

- FND. 5/8" I.R.
- SET 5/8" x 30" I.R. W/ CAP MARKED BENTZ SURVEYING, INC
- () RECORDED

NARRATIVE

SURVEY TO ESTABLISH ANGLE POINT ON EAST LINE OF LOT 6, WILD RIVER DRIVE ESTATES. POINT SET BY PROPORTIONING FROM FOUND MONUMENTS NORTH & SOUTH.

FIELD CREW: B. BROWN
 P. CARSON
 CALCULATION: DON BENTZ
 INSTRUMENT: WILD T-1 W/ RED I E.D.M.
 DATE OF SURVEY: AUG. 19, 1988

**REGISTERED
 PROFESSIONAL
 LAND SURVEYOR**

Donald A. Bentz
 OREGON
 JULY 12, 1987
 DONALD A. BENTZ
 839

C.S. File No. 63/76-3