

COUNTY SURVEYORS FILE DATA
DO NOT REMOVE FROM OFFICE

A SURVEY FOR DUANE CALDWELL

IN NW 1/4, SEC 5, T27S, R5W, W.M.

ROSEBURG ORCH. TRI. PL. 1 PL. LT-70 VOL. 4 PG. 60

FILED

OCT 10 1988

COUNTY SURVEYOR
DOUGLAS COUNTY, ORE.

NARRATIVE : SURVEY TO MONUMENT
NEW PARCEL TO BE SOLD TO NEIGHBOR.
FIELD CREW : JIM ARTMAN & PHIL ALDEN
EQUIPMENT USED : T-1 & RED I E.D.M.
CALCULATIONS BY : D. BENTZ
DRAFTING BY : DAVE COLLIER

SURVEYED FOR :

DUANE CALDWELL
2732 NE NEWTON CREEK
ROSEBURG, OR 97470

SURVEYED BY :

DONALD A. BENTZ INC.
P.O. BOX 901
WINCHESTER, OR 97495

REGISTERED
PROFESSIONAL
LAND SURVEYOR

Donald A. Bentz
C REG C 74
JULY 17 1968
DONALD A. BENTZ
83

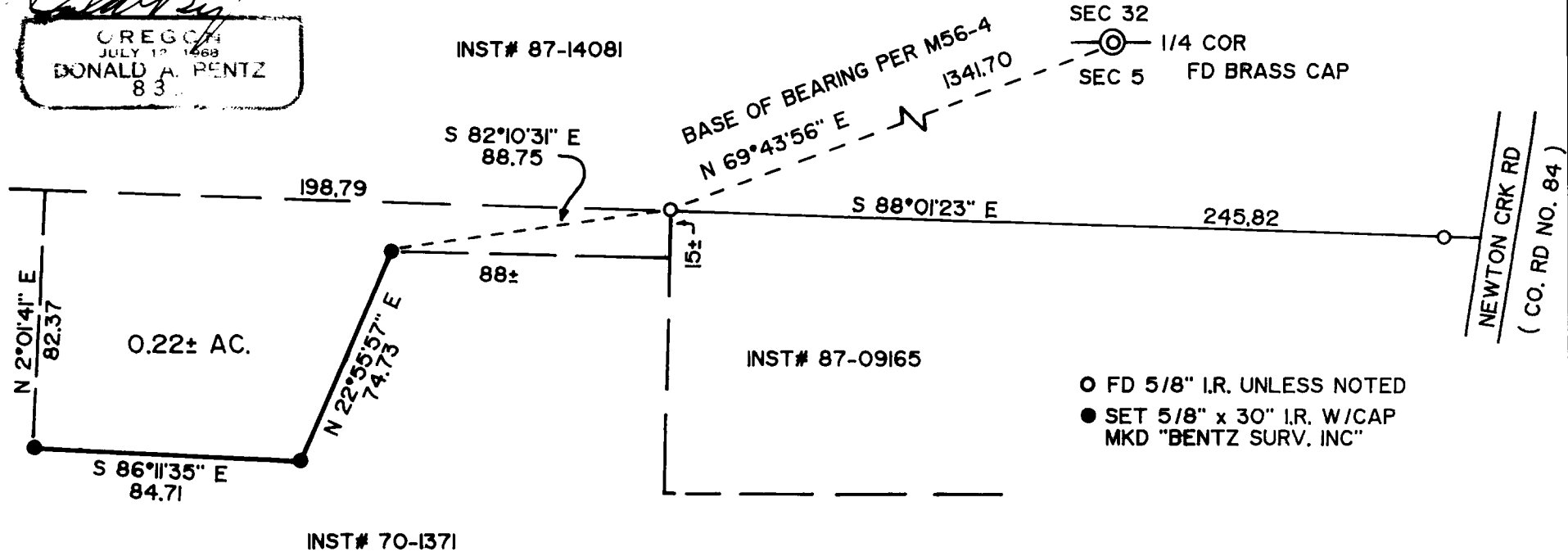
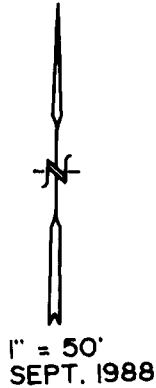

- FD 5/8" I.R. UNLESS NOTED
- SET 5/8" x 30" I.R. W/CAP MKD "BENTZ SURV. INC"