

SURVEY  
FOR  
CITY OF DRAIN, OREGON

FILED

*JL*

MAR 30 1988

IN NE 1/4  
SEC. 17, T 22 S., R. 5 W., W.M.

DOUGLAS COUNTY, OREGON.

COUNTY SURVEYOR  
 DOUGLAS COUNTY, ORE.

COUNTY SURVEYORS FILE DATA  
 DO NOT REMOVE FROM OFFICE

SURVEY BY: FLAEBO & ASSOC.  
JACKSONVILLE, ORE.

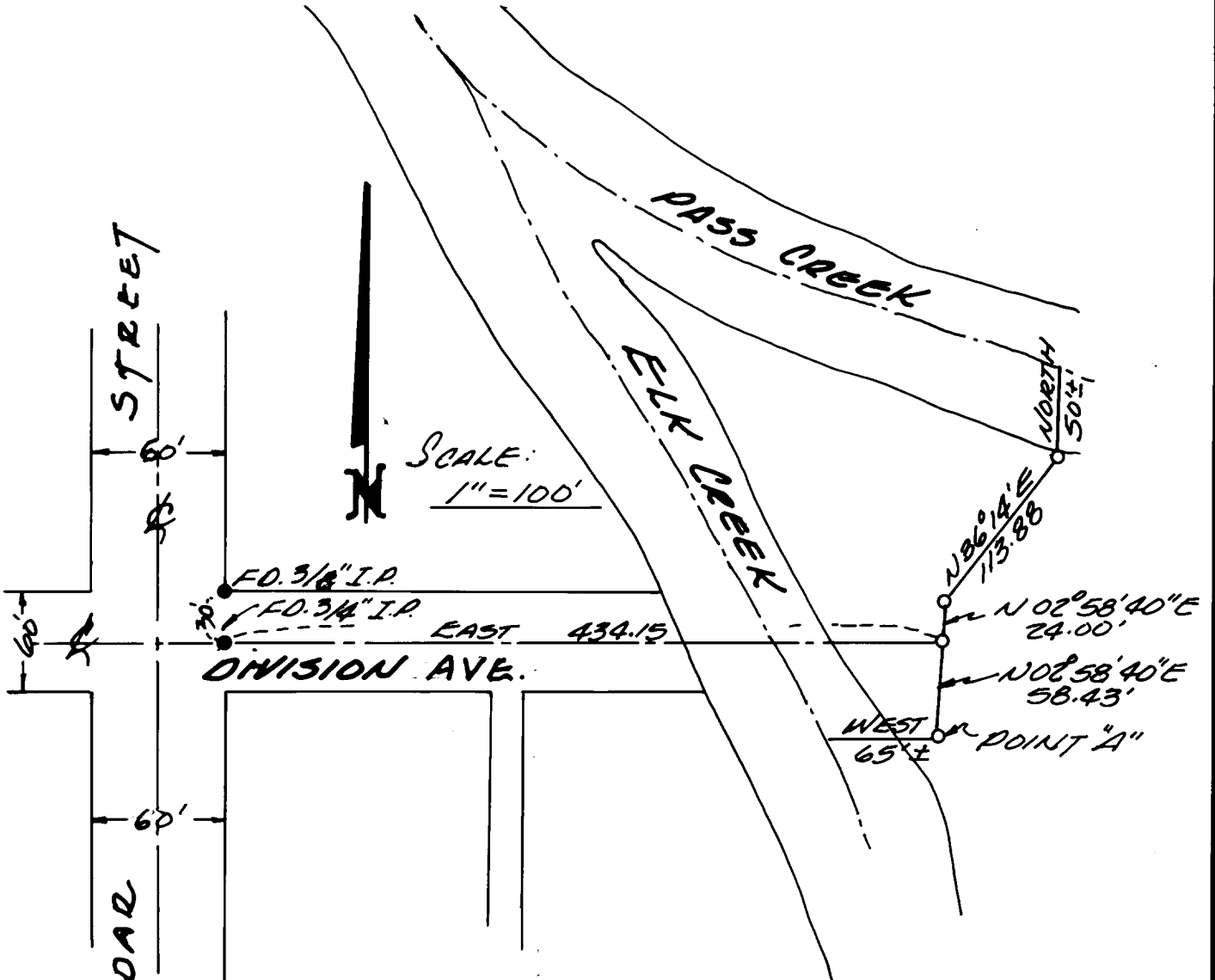

LEGEND:

- = I.P. FOUND (SIZE INDICATED)
- = 5/8" X 30" I.P. SET - W/PLASTIC CAP. MARKED RLS 1184

REGISTERED  
**PROFESSIONAL**  
 LAND SURVEYOR

*Torleiv Flaebø*

OREGON  
 SEPTEMBER 23, 1977  
 TORLEIV FLAEBØ  
 No. 1184

3-14-1988

BASIS OF BEARING IS EAST  
 - WEST CENTERLINE OF  
 DIVISION AVE.

COPIES OF SURVEY FILE DATA  
AND RECORDS FROM OFFICE

SURVEY NO \_\_\_\_\_

SURVEY NARRATIVE

FILED

*JL*

MAR 30 1988 *J*

SURVEY FOR: City of Drain, Oregon

LOCATION: NE 1/4, Section 17, T22S, R5W, WM, Douglas County, Oregon  
Douglas County, City of Drain, Oregon

COUNTY SURVEYOR  
DOUGLAS COUNTY, ORE. *J*

PURPOSE: Monument a boundary line between a parcel used by City for Park and the School. The School owns said parcel. The boundary line was marked prior to this survey by School and City. City is using parcel under an agreement.

PROCEDURE: Established the centerline of Division Avenue [South Drain Plat] from existing Surveys M51-60, 1288-D-1, M87-50, and past centerline surveys.  
Established East line of Cedar Street [Gardner Addition to Drain] from existing surveys M4-26 and M25-71.  
Extended centerline of Division Avenue across Elk Creek to said property line. Proceeded to survey out said boundary line and placed monuments as shown on plat.

BASIS FOR BEARING: Centerline of Division Avenue.

DATE: March 14, 1988

SURVEY BY: T. Flatebo & Associates, Inc.  
933 North 5th Street  
Jacksonville, OR 97530  
[503] 899-8267

REGISTERED  
PROFESSIONAL  
LAND SURVEYOR

*Torleiv Flatebo*

OREGON  
SEPTEMBER 23, 1977  
TORLEIV FLATEBO  
No. 1184