

PUBLIC LAND CORNERS

SPRINGFIELD
 SURVEY FILE

WEYERHAEUSER TIMBER COMPANY
 SPRINGFIELD BRANCH

TOWNSHIP 22 S RANGE 4 W

SECTION 34 CORNER SE 1/16

COUNTY Douglas OREGON

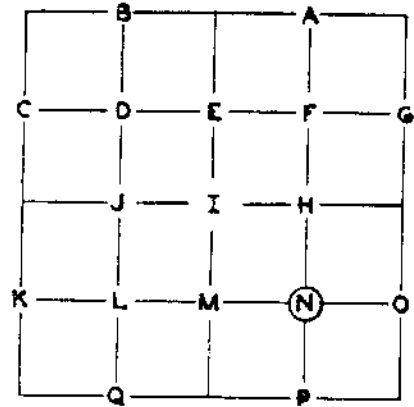

GLO SURVEY RECORD DATE: _____ CORNER _____	PRESENT CONDITION - (DESCRIBE FULLY USE PAGE 2 IF NEEDED FOR EXPLANATION.)																					
ACCESSORIES:	<p style="font-size: 2em; opacity: 0.5;">COPY</p> <p style="font-size: 1.5em; opacity: 0.5;">Don 3/27/88</p>																					
<table border="1" style="width: 100%; border-collapse: collapse;"> <thead> <tr> <th style="width: 15%;">BEARING-</th> <th style="width: 15%;">LINKS-</th> <th style="width: 15%;">FEET-</th> </tr> </thead> <tbody> <tr><td> </td><td> </td><td> </td></tr> <tr><td> </td><td> </td><td> </td></tr> <tr><td> </td><td> </td><td> </td></tr> <tr><td> </td><td> </td><td> </td></tr> <tr><td> </td><td> </td><td> </td></tr> <tr><td> </td><td> </td><td> </td></tr> </tbody> </table>		BEARING-	LINKS-	FEET-																		
BEARING-		LINKS-	FEET-																			
CS _____ SURVEY RECORD DATE: _____ ?																						
PRESENT CONDITION: _____ Fd in field: _____ Old scribed post and 28" W. fir with two healed faces. See p. 2																						
CORNER SET: <u>Fd. remains old scribed post,</u> <u>stone and 2" square Fir post</u>	MAG. DECL.: _____																					

BEARING AND DISTANCE TO ABOVE IDENTIFIED SURVEY ACCESSORIES:

BEARING-	FEET-	SURVEY -

SECTION 34 TOWNSHIP 22 S RANGE 4 W

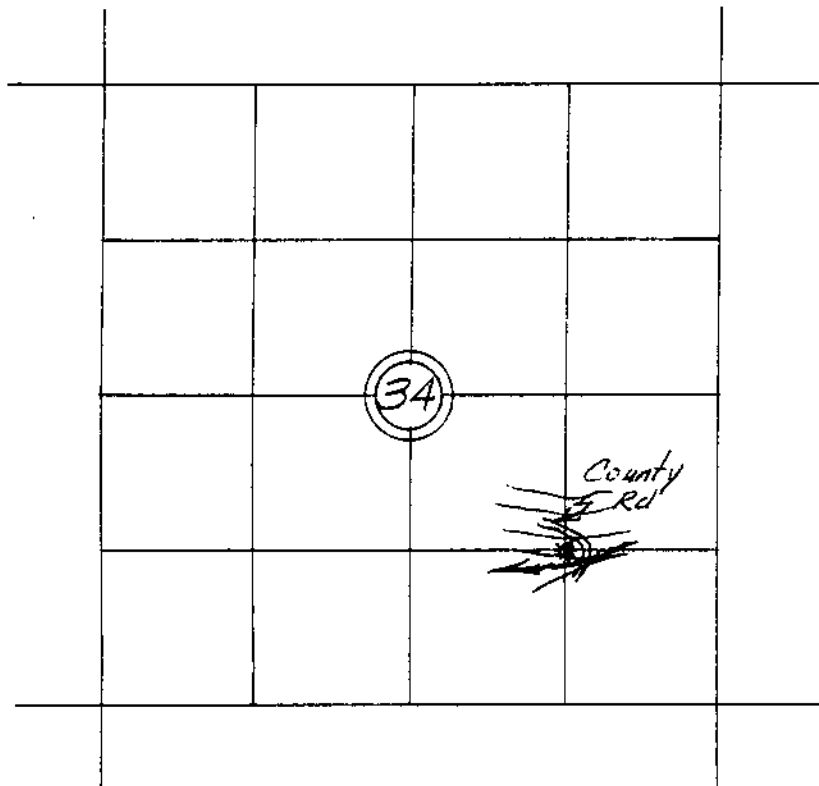

COPY

— // — // — // — LINE MARKED BY NOTCH CUT IN BLAZE.

○ — KNOWN CORNER.

⊙ — REFERENCED CORNER BY WEYERHAEUSER METHOD.

This corner is believed to have been established by O. F. Thiel, because the design of the scribing is the same as that found at other corners in this general vicinity known to be scribed by Thiel.

C.S. File No. 63/62-4

ACCESSORIES ADDED THIS DATE:

MAGNETIC DECLINATION 20°

	BEARING	FEET	ORIG. B.T.	'W' NAIL	PLATE	BRAS DISC
10" Maple	S 76° E	13.2		X	X	
28" W. Fir	N 28° W	9.9	CSBT	X	X	

IDENTIFIED ON PHOTO:

INFORMATION ON LOCATION OF CORNER AS NOW SET:

GROUND COVER: Salal, Sword Fern, Vinemaple

(USING FORM LINES SKETCH TOPOG AT CORNER ON PAGE 2 PLAT)

SLOPE FACES (GIVE BEARING IN DEGREES) South ON MINUS (-) 48 %

FROM CORNER ↓

NORTH: 4 48% 40' & County Rd. Logged on West and Virgin timber on East side.

SOUTH: - 47% 15' Creek C - West Logged

EAST: 4 8% 140' Creek C - S 85° W Logged on South side and Virgin on North side

WEST: - 10% Logged

WORK DONE FOR W. T. CO.:

FIELD NOTES IN BOOK:

BY: William L. Nilt DATE: Jan. 5, 1961
~~XXXXXXXXXXXX~~
Land Agent

ASSISTED BY: Robert Barta

UNDER THE SUPERVISION OF:

COPY

COPIES SENT TO:

C.S. File No. 63/69-4
SEAL

4/5/88

SE 1/4 Sec. 34 T. 22 - 4

Survey By Haines w/FILE date 5/17/60:

Set - 1" T-IRON (M18-50)

SCRIBED - 1 1/2" FIR N18°E 31.0'

(Haines said BT "appeared" to have been
Previous BT.)

REPORT BY WEYERHAEUSER dated 1/5/61:

Fd. - Remains OLD SCRIBED POST

2" Sq. FIR POST

28" W. FIR

BTs Added - 10" Maple 57 1/2' E 13.2

28" W. FIR N 28° W 9.9

(Wey. called this BT. "CSBT")