

# LOT LINE ADJUSTMENT FOR SCOTT LANDERS

FILED

NOV 25 1987

IN THE SW1/4 OF SECTION 23, T26S, R6W, W.M.  
Reference Map Number M87-46  
Date: November 1987

COUNTY SURVEYOR  
DOUGLAS COUNTY, ORE.

**COUNTY SURVEYORS FILE DATA  
DO NOT REMOVE FROM OFFICE**

Found 2" I.P., Initial Point  
Hidden Valley Acres

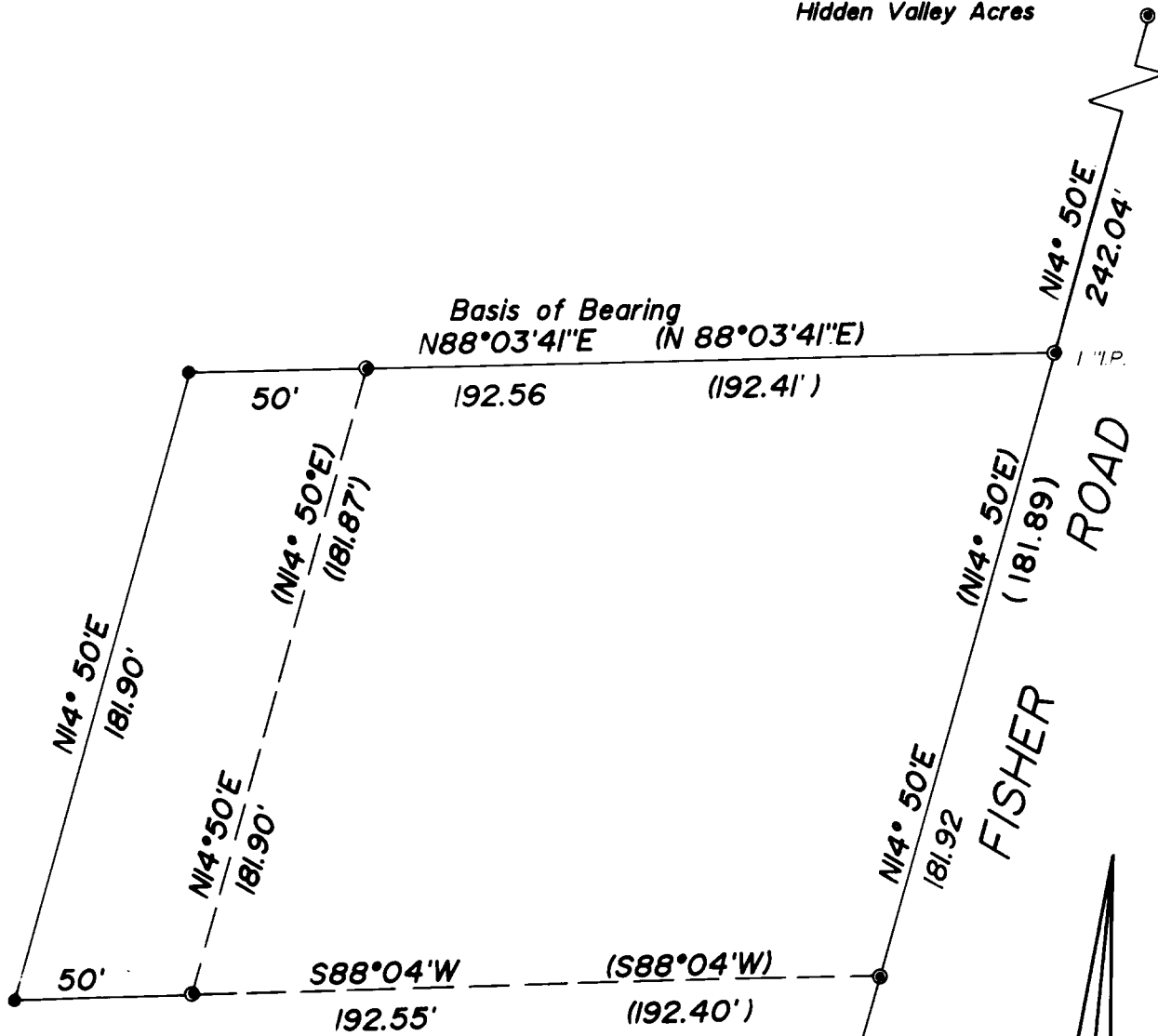

**Legend**

- Set 5/8" X30" Iron Rod with Plastic Cap Marked "AA SURVEYING INC."
- Found 1/2" Iron Rod or as noted.
- ( ) Record Information

Scale: 1"=50'

Map Prepared By:  
AA SURVEYING SERVICE Inc.  
2566 NE Stephens Street  
Roseburg, Oregon 97470  
Ph. 503 672 2096

REGISTERED  
PROFESSIONAL  
LAND SURVEYOR

*Mark A. Heimbarger*

OREGON  
JULY 16, 1987  
MARK A. HEIMBURGER  
2287