

PROPERTY SURVEYORS FILE DATE  
DO NOT REMOVE FROM OFFICE

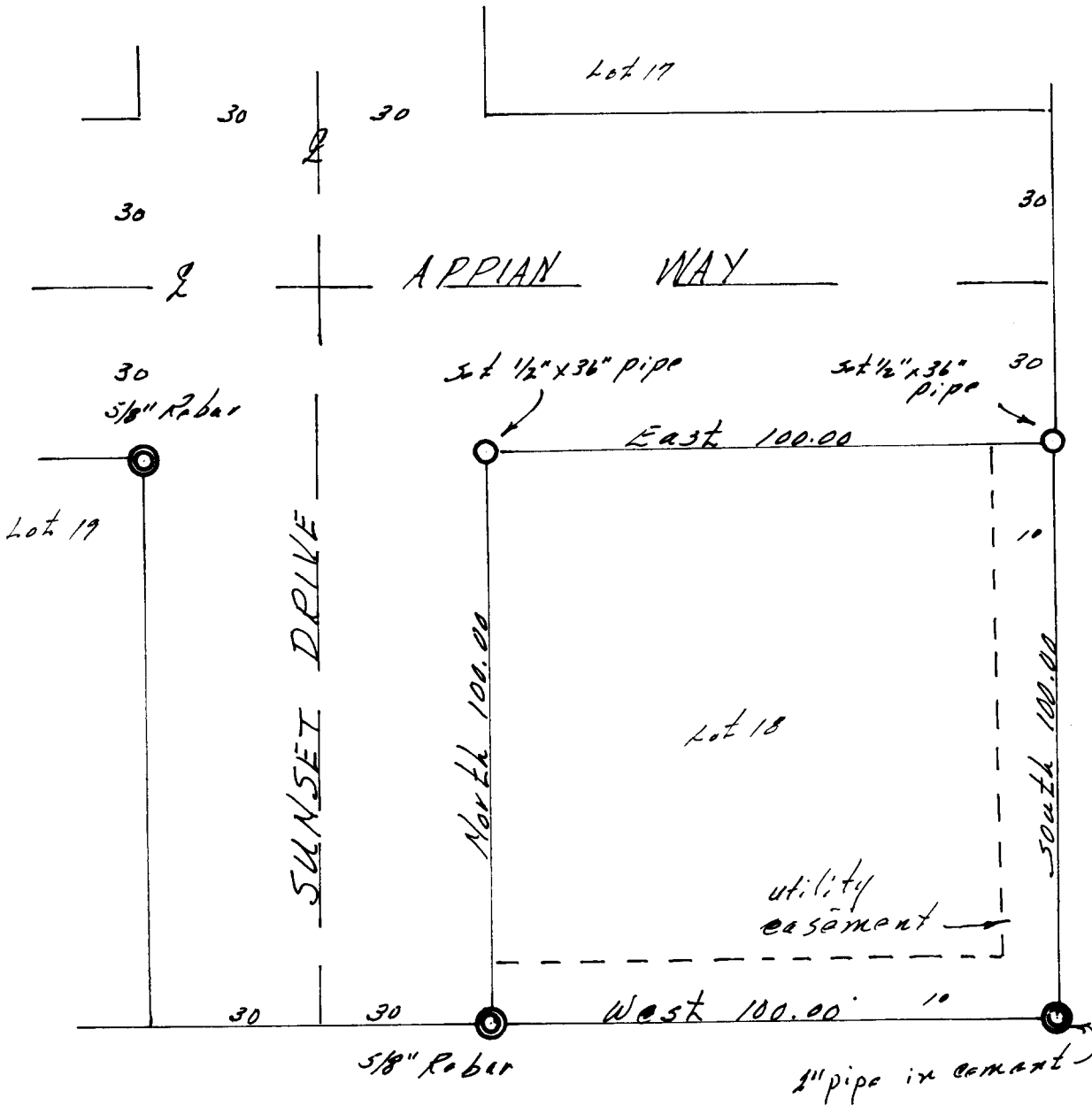

Survey of  
NW 1/4 NE 1/4  
R. 12 W., T. 12 N.

For: Ms. R  
1933  
Reed

By: Warren  
100  
Coos

Survey  
find

Bearing  
Plat

Monum  
Monum  
1/2" pipes

Seal:  
Date:

October 14, 1987

FILED

*VL*

OCT 29 1987 *✓*

COUNTY SURVEYOR  
DOUGLAS COUNTY, ORE.

Survey of Lot 18, Pacific Heights, Winchester Bay,  
NW $\frac{1}{4}$  NE $\frac{1}{4}$ , Section 7, T. 22 S., R. 12 W., WM.,  
Douglas County, Oregon.

This survey was made for Ms. Ruby Sharman, 1933  
Hawthorne, Reedsport, Oregon to find or establish  
the corners of Lot 18.

Bearings were obtained from the Plat monuments  
on the South line of Lot 18. The bearings and distances  
conform to the Plat.

The monuments found were as described on the Plat.  
The monuments set were  $\frac{1}{2}$ " iron pipes marked LS399.

A map of the survey accompanys this narrative.

Surveyor: Warren D. Hootman  
100 Alexander Way  
Coos Bay, Oregon 97420

LEGISLATED  
PROFESSIONAL  
LAND SURVEYOR  
*Warren D. Hootman*  
OCT 29 1987  
WARREN D. HOOTMAN