

**COUNTY SURVEYORS FILE DATA**  
**DO NOT REMOVE FROM OFFICE**

**SURVEY OF THE EAST 1/2 OF THE NORTH LINE OF SEC. 35, T. 31 S., R. 9 W., W.M.,  
DOUGLAS COUNTY, OREGON**

DATE: 5/20/90

FOR: GIUSTINA RESOURCES

SCALE: 1" = 400'

FILED

JUN 11 1990

COUNTY SURVEYOR  
DOUGLAS COUNTY, ORE.

SURVEY BY:  
GERALD D. RILEY  
38415 MCKENZIE HWY.  
SPRINGFIELD, OREGON 97478

PRIVATE

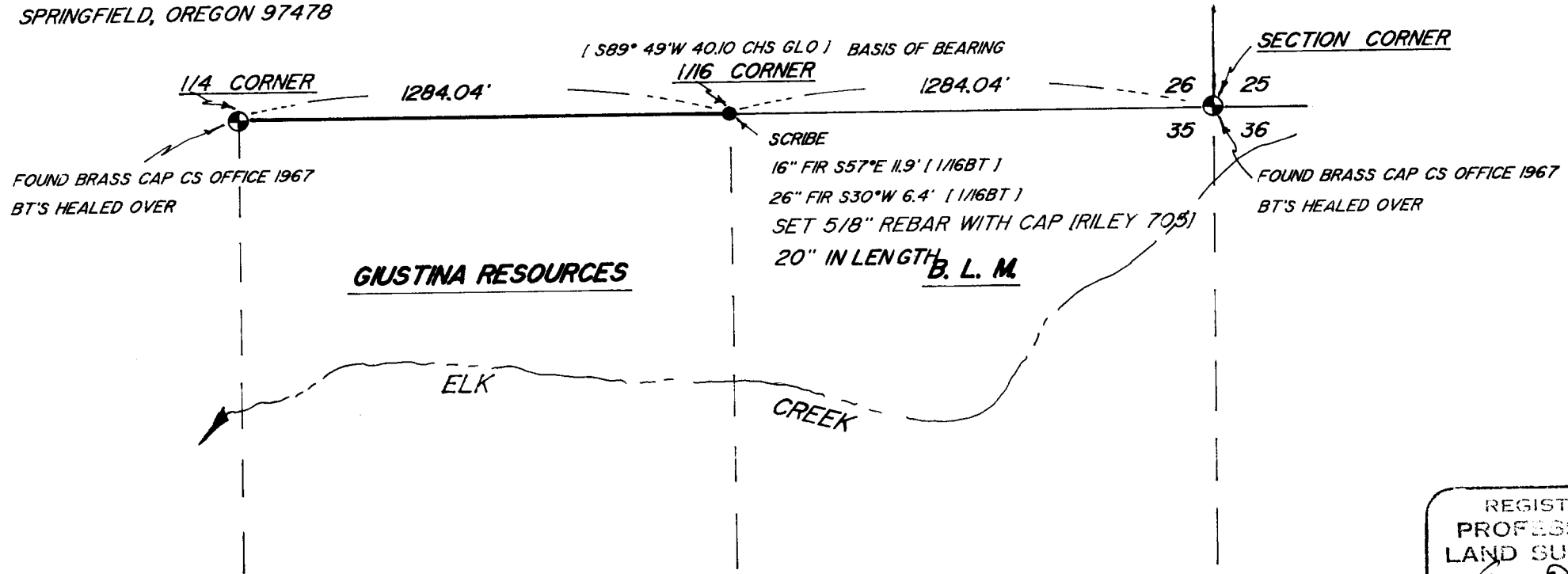

GIUSTINA RESOURCES

B. L. M.

**NARRATIVE**

THIS SURVEY DONE TO SET THE 1/16 CORNER AS SHOWN. BEARINGS ARE REFERENCED TO THE GLO RECORD. RED STEEL POSTS ARE SET ALONG THE LINE AT 200' ± INTERVALS ON THE WEST 1/2 OF THE EAST LINE.

REGISTERED  
PROFESSIONAL  
LAND SURVEYOR

OREGON  
JULY 9, 1965  
GERALD D. RILEY  
705