

FILED

JAN 10 1990

COUNTY SURVEYOR  
DOUGLAS COUNTY, OREGON

**SURVEY OF THE WEST LINE  
OF SEC. 28, T. 31 S., R. 9 W.,  
W.M., DOUGLAS CO., OREGON**

DATE : 11/26/89

SCALE : 1" = 500'

SURVEY FOR : GIUSTINA BROS.

SURVEY BY:  
GERALD D. RILEY  
38415 MCKENZIE HWY.  
SPRINGFIELD, OREGON 97478

**DOUGLAS COUNTY SURVEYORS FILE DATA  
DO NOT REMOVE FROM OFFICE**

*GIUSTINA BROTHERS*

FOUND ORIGINAL BLAZES

B. L. M.

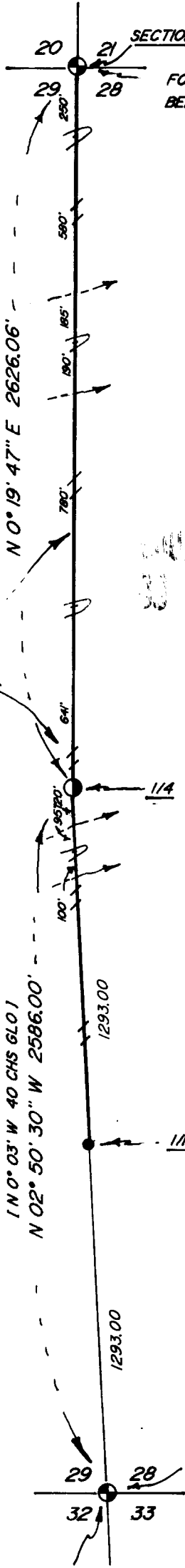

FOUND BRASS CAP PER C.S. 1967  
BEARING TREES HEALED OVER

1/4 CORNER  
SET 5/8" REBAR WITH CAP (RILEY 705)  
FOUND ORIGINAL STONE WITH 1/4 ON IT.  
O.B.T. 18" YEW, N 38° E, 37LKS (FACE ROTTED)  
STUMP HOLE OF THE OTHER O.B.T.  
SCRIBE:  
10" FIR, N 18° E, 9.0' (1/4S28BT)  
8" FIR, S 53° W, 21.6' (1/4S29BT)

1/16 CORNER  
SET 5/8" REBAR WITH CAP (RILEY 705)  
12" YEW, N 22° E, 26.5' (1/16S28BT)  
5" CHINC, S 22° E, 30.5' (1/16S29BT)

LEGEND

- +—+— LINE BLAZED AND PAINTED
- D— RIDGE
- CREEK
- O.B.T. ORIGINAL BEARING TREE
- C.S. COUNTY SURVEYOR

NARRATIVE

THIS SURVEY DONE TO MARK THE LINES FOR LOGGING. BEARINGS PER SOLAR OBSERVATIONS. BEARINGS AND DISTANCES MEASURED WITH A PENTAX TOTAL STATION.

FOUND BRASS CAP PER C.S. 1967  
ALL B.T.'S DOWN OR DEAD

REGISTERED  
PROFESSIONAL  
LAND SURVEYOR

*Gerald D. Riley*

OREGON  
JULY 9, 1965  
GERALD D. RILEY  
705